The pencil case
Official school uniform for ALL Cowbridge schools
Shop online www.thepencilcase.co.uk
50 Eastgate Cowbridge CF71 7AB
01446 772210

The Cowbridge GEM

"Your ORIGINAL priceless weekly newspaper"
The Vale's longest serving Community Newspaper
Established 1983

PEAK PERFORMANCE
01446 775775

Weekly audited distribution (51 weeks) to 31/12/17 - 45,229 (GEM Series). Audited by David Pinder & Co Ltd. Chartered Accountants.

www.glamorgan-gem.co.uk

THURSDAY JUNE 21ST, 2018

BARRY & DISTRICT NEWS 2,979 • PENARTH TIMES 3,152 • SOUTH WALES ECHO 13,394
WESTERN MAIL 13,419 • GLAMORGAN GAZETTE 4,779 • WALES ON SUNDAY 8,898
The GEM - 45,229 weekly!

Park Crescent
For a popular personal shopping experience

A Presidential Citation awarded to the 'Rotakids'

The Y Bont Faen RotaKids with teacher, Katie Williams, and Rotary President, David Harris.

ROTAKIDS is a Rotary Project for junior school children to create an awareness of citizenship and community service at the same time building self-esteem and developing leadership qualities.

The children who join RotaKids meet regularly to carry out service projects to benefit their community and their school.

The RotaKids of Y Bont Faen Primary School, led by teacher Katie Williams, have been producing posters for school fundraising events and helping with collections for a food bank.

They also visited Longmeadow Court sheltered housing and discussed their work with the residents.

These activities have been recognised by the prestigious award of a Presidential Citation by the President of Rotary International in Great Britain and Ireland.

The award was presented to the members of RotaKids by Cowbridge Rotary President, David Harris, at a recent school assembly.

RS

CATS PROTECTION SHOP OPENS ITS DOORS ON FRIDAY

A CATS Protection shop opens at 10am in Cowbridge on Friday, June 22 at 87 Eastgate.

There will be a variety of items available including second-hand clothes, accessories and cat-related products.

Normal shop opening hours will be between 9am and 5pm on Monday to Saturday and 10am to 4pm on Sunday. Donations can be made between these times.

Anyone with queries about donating goods or who would like to volunteer may call 01446 771018 or email shopmanager@cowbridge.cats.org.uk.

Mark Jennings PROPERTY CONSULTANTS
Struggling to sell your property?
Need help with your next purchase?
We are a one stop property service providing independent advice for buyers and sellers.
Let us manage the whole process for you, saving you TIME, MONEY and HASSLE.
Our service includes access to the following;
• MORTGAGE ADVICE • CONVEYANCING • SURVEYS
• PLANNING ADVICE • ESTATE AGENTS
• PROPERTY MARKETING ADVICE
IF YOU ARE LOOKING TO BUY OR SELL A PROPERTY THIS YEAR, GET IN TOUCH NOW TO SEE HOW WE CAN HELP YOU!
First Floor, Graig Offices,53, Eastgate, Cowbridge CF71 7EL. (Rear of The GEM)
01446 311845
www.markjenningspropertyconsultants.co.uk

DogsTrust
DogsTrust Charity Shop
COWBRIDGE.. you are pawsome!
We are able to arrange local collections
We would love DONATIONS of Bric a Brac

Please declutter and help us to give the dogs in our care a yappy summer
We are open Mon-Sat 9am-5pm. Pop in and speak to our friendly staff or call on 01446 774423

SOMETHING TO SMILE ABOUT
Dental Implant and Restorative Services
• Experienced Royal College trained surgeon
• Realistic pricing • Interest free credit
• Simple and complex cases undertaken
We are currently offering FREE consultations.
Call 01446 795240 today.
wyndham house dental practice
Wyndham House, Boverton Road, Llantwit Major CF61 1XZ
Dental implant services provided by Simon Hill GDC No 72727
*Loans subject to status, terms & conditions apply. 9% APR representative.
Authorised and regulated by Financial Conduct Authority.

Readers' Letters

Please keep your letters BRIEF and address them to: The Editor, at Glamorgan GEM Ltd, Graig House, 53 Eastgate, Cowbridge CF71 7EL or email editorial@glamorgan-gem.co.uk

• Letters and e-mails MUST include your FULL address and a contact telephone number.

An email address alone is not sufficient!

We reserve the right to edit all letters. We do NOT accept anonymous mail.

Ignorant people don't know how to behave in cinemas...

I WOULD like to congratulate The GEM's Gareth Jamieson for his fortitude in attending the cinema on a regular basis for his Screen Talk film reviews.

I will be relying on Mr Jamieson's column to keep me updated in future, as my husband has refused to make any further family cinema trips after a disappointing experience at the weekend.

Not the film – it was really enjoyable. Less so were the other people who had come to do their utmost to disrupt the screening.

Everyone paid hard-earned cash to see the latest blockbuster, so why do people insist on talking incessantly throughout?

Worse still were the people sitting next to us who spent most of the time on their mobile phones ignoring the film, despite being politely asked not to do so as it was distracting.

One woman appeared to be having a full-blown picnic, constantly venturing into her bag to retrieve all manner of noisy goodies, including crisps, crunchy biscuits, tightly-wrapped sweets and made sure that she slurped every last molecule of her drink through her straw to get her money's worth.

I hope that the young children, who needed every plot twist loudly explained to them by their parents, didn't suffer from nightmares after witnessing on-screen content that was inappropriate for them.

There were no members of staff monitoring behaviour in the cinema – but it's not their job to do so.

None of these people seemed the slightest bit interested in the action on-screen, so why bother spending money on a ticket when they could have stayed at home and been as anti-social as they liked?

I go to the cinema fairly often and it is increasingly obvious that people are unaware how to behave in a manner that doesn't offend others.

C Bailey, St Athan.

Future of primary school could affect communities

IT'S a shame Cllr Bob Penrose chose not to comment in last week's GEM on concerns over the second consultation about the future of Llancarfan Primary School.

Perhaps the story hit a nerve because the absurdity of council plans to 'transfer' the school to Rhoose is plain enough for anyone prepared to see it.

Maybe the problem is that 'there are none so blind as those that will not see'.

So let's consider the issue another way for the Sully councillor.

Moving Llancarfan Primary School over five miles to a new housing estate on the edge of Rhoose is the equivalent of relocating Sully Primary School to a new development in Cogan.

The council's proposal for Llancarfan is to build the new school within half a mile of Rhws Primary.

In our parallel example that would mean opening the new Sully Primary on Cogan Primary's doorstep.

The council plans to double the size of Llancarfan Primary and change the catchment area, so the same logic would also apply to the imagined new site of Sully Primary in Cogan.

In both scenarios the original school name will remain the same, despite there being no school in Llancarfan or Sully after 'transfer'.

My hunch is that the people of Sully and Cogan would rightfully question whether this was a simple transfer or if it was, in fact, a rebranded school closure likely to divide and irreparably damage the communities affected.

Under those circumstances I doubt if Cllr Penrose would be as wilfully blind to the proposal's shortcomings or as guarded in his public comments.

Jim Barratt, Llancarfan.

ONLY TIME WILL TELL...

THERE are distinct similarities to the Hinkley Point mud dump off Cardiff Bay and the Ariva Incinerator at Barry Waterfront.

Both companies insist their proposals are safe for our health and the environment – of course, they would.

However, Hinkley's radioactive mud has not been thoroughly tested for uranium or plutonium, which if ingested, can cause cancer, though EDF state there is "no scientific basis for additional reports".

An independent expert, Tim Deere-Jones, has concerns, so do CEFAS, the world leader in marine science.

The incinerator, on the other hand, hasn't even begun testing the woodburning and will not be fully operational until the end of the year, yet they both received planning permission and a licence without providing full Environmental Impact Assessments.

How can there be surety that both Hinkley and Biomass will not degrade the Welsh coastal environment or the health and welfare of its population?

Only time will tell!

T Abery, Barry.

LIES, DAMN LIES...

I THINK everyone is pretty cynical about how statistics are used these days, but I hope The GEM will not mind me pointing out an unusual case where one set of dodgy stats originally quoted in this newspaper is now being used by another group for a totally different purpose.

It was harmless at first, and it came about when Bridgend Railway Station was revamped. The press release printed in The GEM said that '1.5 million passengers a year pass through the station'.

Now, Bridgend is not that big a station, so I was surprised. At first, I thought someone was counting people taking a train to Swansea from Cardiff, not stopping at Bridgend, but I thought no PR man or PR woman would have the nerve to try that.

However, thinking it through the numbers became easier to understand. Let's take one commuter working in Swansea or Cardiff. He/she will 'pass through' the station twice a day.

Working a five-day week means 10 per week, and five weeks' holiday means 47 x 10 = 470 in a year.

All of a sudden, you don't need so many passengers to get up to that 1.5 million who 'pass through'.

So far so harmless – until the recent formation of action groups opposing the M4 to A48 link road, which aims to improve road access to the airport.

Now, the action groups have decided that one tactic is to rubbish Cardiff Airport. It might turn out to be counter-productive, but for the moment, letter writers to The GEM are presenting the airport as a costly white elephant that will never be a success, so why waste money building better roads?

So, how to rubbish the airport? Why not point out that it only handles the same number of passengers as Bridgend Railway Station? I have seen at least two pieces in The GEM quoting this 'fact'.

To a neutral observer, it seems a bit daft to make this claim. After all, Cardiff Airport Terminal Building is just a touch bigger than Bridgend's station.

The number of people who work at the airport, I suggest, is quite a bit bigger than those who work at the railway station.

What's more, although the airport is keen to capture business traffic it is pretty obvious that the vast majority of passengers are people flying off to foreign climes.

I would be interested to know if the airport counts one passenger going out to Majorca and then coming back as 'one' or 'two' passengers, but even if it's two, it's blindingly obvious that there is an enormous difference of scale between the airport and the railway station.

We tend to think that only big corporations and political parties misuse statistics, but these days, it seems that anyone will.

Name and address supplied

Hospital's excellent service should be noted

ALMOST every day we see criticism of the NHS for such things as Accident and Emergency waiting times.

I have to say that generally my contacts with the NHS in Wales over the years have been good and my visit to the Princess of Wales Hospital, Bridgend on June 14 deserves particular praise.

I cut the back of my hand by falling on a walk and could see that stitches would probably be advisable.

My wife and I arrived at A&E just after 4pm. I was triaged within five minutes. Saw a doctor within 20 minutes. Had an X-ray of my hand done within 40 minutes. Then had it stitched and dressed all within less than 90 minutes.

We were on our way home by 5.30pm. All the staff were friendly, polite and caring.

Excellent service for which the hospital and staff deserve to be congratulated.

John Andrew, Cowbridge.

Are the Vale Council anti-dog?

WELL the Vale of Glamorgan Council now appear to be completely anti-dog.

Have you seen the ridiculous proposal for banning dogs across all open public spaces?

Instead of targeting all dog owners, why don't the council focus on those who let the rest of us down.

But wait, could it be that actually it's cheaper and easier to blanket ban, then ignore the follow-on problems this kind of idiotic policy creates.

So dog owners can't walk their dogs in public open spaces or let them have a good run, so instead they walk them on the streets, those that don't clean up after them before still don't so... yes that's right we now have pathways full of dog mess!

But, also, it now becomes easy to sell off Porthkerry Park and turn it into a campsite.

Just to make this very clear, 99 per cent of dog owners are aware of the issues and clean up after their beloved pets, there is no need to punish them, instead the council would be better off looking at why do we have such poor road surfaces, why the town centre looks like a derelict building site or why the dock developers are able to leave streets/roads in such poor conditions.

J McCulloch, Barry (concerned dog owner).

Is M4 link road needed?

IN your columns, there have been reports on the issue of the new M4 link road to Sycamore Cross, Bonvilston and letters on this matter.

In the cold light of day, the Vale Council needs to address the need for such a development at all.

The Welsh Office have already passed the direction of the route for the new M4 to run from the second Severn crossing bridge down to Port Talbot years ago, and instructed the-then Land Authority For Wales to compulsory purchase the land required, giving them a budget of £400 million to do so.

The Welsh Assembly are having a consultation on that route at present.

John Steele, Vale of Glamorgan.

Got a story? Then get in touch with us - email editorial@glamorgan-gem.co.uk or call 01446 774484

HIGH TIDE TIMES

(UNTIL JUNE 28)

The high tides listed in this week's GEM are those in Porthcawl. It should be remembered that along the coast, high tide times will vary. For instance, in Barry, the high point will be 20 – 25 minutes later.

DATE	Time AM	Ht M	Time PM	Ht M
21 Thur	00.59	8.60	13.37	8.4
22 Fri	02.06	8.4	14.45	8.3
23 Sat	03.14	8.3	15.52	8.4
24 Sun	04.21	8.5	16.53	8.6
25 Mon	05.18	8.6	17.44	8.7
26 Tues	06.07	8.9	18.28	9.1
27 Wed	06.49	9.1	19.09	9.2
28 Thur	07.28	9.2	19.47	9.3

While The GEM makes every effort to check the accuracy of tide tables, we recommend that anyone putting out to sea, or walking in an area where they could be cut off, should check with a tide table specific to their location.

The Glamorgan GEM • Contact us...

Tel: 01446 774484 • Fax: 01446 774108

FACEBOOK: GlamorganGEM / TWITTER: gem_news • GEMSportNews

General Manager: jan.irving@glamorgan-gem.co.uk

News Submissions: editorial@glamorgan-gem.co.uk

Editorial enquiries: gareth.jamieson@glamorgan-gem.co.uk

Tim Chapman tim.chapman@glamorgan-gem.co.uk / TWITTER *@TimGlamorganGEM*

Philip Irwin philip.irwin@glamorgan-gem.co.uk / TWITTER *@PhilipGlamGEM*

Andy Johnstone andy.johnstone@glamorgan-gem.co.uk

Advertising/Distribution/Classified/Notices: sales@glamorgan-gem.co.uk

Sales Manager: jan.irving@glamorgan-gem.co.uk • **Sales:** wendy.snatchfold@glamorgan-gem.co.uk

www.glamorgan-gem.co.uk

Published by: Glamorgan GEM Ltd., Graig House, 53 Eastgate, Cowbridge. CF71 7EL. Printed by TMP Birmingham.

We abide by the code of practice upheld by the Independent Press Standards Organisation (IPSO). This contains provisions for issues such as accuracy.

If you have a complaint, write to us at the address below, left, or call Gareth Jamieson on 01446 774484. All complaints will be fully investigated. If you are not satisfied with the outcome, you may wish to contact IPSO, Gate House, 1 Farringdon Street, London EC4M 7LG
Website: www.ipso.co.uk. Tel: 0300 123 2220.
E-Mail: complaints@ipso.co.uk.
Enquiries: inquiries@ipso.co.uk.

Merched y Wawr Bont Faen hold barbecue celebration

ROEDD ein cyfarfod olaf am eleni yn achlysur pwysig am fod Eirwen Thomas, un o'n haelodau, yn dathlu penblwydd arbennig.

Yn ôl ein harfer, cawsom fwynhau barbeciw yng ngardd Cath a Rob Thomas yn Westgate. Yn goron ar y gwledda cawsom ddarn o deisen (a dorrwyd yn berffaith gan Eirwen) a chanu Pen-blwydd Hapus iddi. Roedd Eirwen wedi derbyn 89 o gardiau ar ei pen-blwydd a'r 90fed oedd un gelfydd iawn a roddwyd iddi ar y noson, wedi ei chynhyrchu gan Lynne Clement, a'i arwyddo gan yr aelodau.

Eirwen yn torri'r deisen/Eirwen cutting the cake.

Mae Eirwen yn un o'n haelodau ffyddlonaf ers cychwyn cangen Y Bont-faen yn 1972. Ar hyd y blynyddoedd rydym wedi elwa o'i gallu i addurno'r byrddau mewn steil pan fyddem yn gwahodd canghennau eraill i swpera gyda ni neu gynnal bore coffi.

Hi hefyd fyddai brenhines y gegin ar yr achlysuron hyn. Dymunwn iechyd a diddanwch i Eirwen ar ben-blwydd arbennig. Diolchwn i Cath a Rob am baratoi ar ein cyfer ac am eu croeso cynnes. I hwyluso'r dathlu, dyma'r tywydd gorau i ni gofio ei gael erioed ar gyfer ein barbeciw blynyddol.

Rydym yn cyfarfod ar yr ail nos Lun yn y mis. Bydd ein tymor newydd yn cychwyn nos Lun 10fed Medi am 7.30 yn y Neuadd Lai, Y Bont-faen. Croeso i chi ymuno â ni yn ein gweithgareddau difyr trwy gyfrwng y Gymraeg.

Celebration!

OUR final meeting for this year was an important occasion as Eirwen Thomas, one of our members, celebrated an important birthday.

As usual we enjoyed a barbecue in Cath and Rob Thomas' garden in Westgate. To crown the feasting we had a piece of cake (perfectly cut by Eirwen) and we sang Happy Birthday.

Eirwen had received 89 cards on her birthday and the 90th was a very fine card produced by Lynne Clement and signed by our members.

Eirwen has been one of our most loyal members since the Cowbridge branch was formed in 1972.

Over the years we have benefited from her skills in decorating the tables in style when entertaining other branches or holding charity coffee mornings.

On these occasions Eirwen would be queen of the kitchen. We wish Eirwen health and happiness on this important milestone.

We thank Cath and Rob for their usual warm hospitality. To add to the evening's enjoyment we had the best weather we can remember for our annual barbecue.

The group meets on the second Monday of the month and the new season begins on Monday, September 10 at 7.30pm in the Lesser Hall. A warm welcome is extended to all Welsh speakers and learners to join us in our activities.

News from town council

AS reported in a recent edition of The GEM, the annual meeting of the Cowbridge (Ancient Borough) with Llanblethian Town Council was held on May 22 at which Cllr Terry Williams was formally appointed Mayor and Cllr Alec Trousdell Deputy Mayor.

Since then, the Chairs of the four ommittees have been elected.

They are: Finance and General Purposes – Cllr Chris George; Leisure and Amenities – Cllr Russell Downe; Planning – Cllr Sue Cox; Town Hall – Cllr John Andrew.

These committees meet on the evenings of the first Monday and Tuesday of the month.

The next meeting of Cowbridge (Ancient Borough) with Llanblethian Town Council will be at 7pm on Tuesday, July 17.

All meetings of the Town Council are open to the public and are advertised on its notice boards and website - cowbridge-tc.gov.uk.

Minutes of meetings are available on the website.

JA

PLACE FOR HOMES SPONSOR CHOIR

COWBRIDGE Male Voice Choir has a new sponsor – The Place for Homes, a long-established, family-run business located at Llandow in the heart of the Vale.

The Place for Homes is Wales' largest furniture store on one floor with over 50,000 square feet of display at affordable prices.

Leon Fear, chairman of the CMVC, said: "We welcome this closer connection with The Place for Homes which can only advance the cause of both organisations. We are very grateful for the support and commitment that they are giving to the choir and we look forward to working closely with them."

Rhian Francis, managing director of The Place for Homes, said: "The Place For Homes is delighted to provide sponsorship to Cowbridge Male Voice Choir and support the historic tradition of Welsh male voice Choirs.

"We're looking forward to hosting rehearsals and concerts at our showroom in Llandow and supporting the choir in their aim to perpetuate the great Welsh tradition of male voice choral singing and enhancing their support of local charities."

L'Armoire

L'Armoire Designer Womenswear
Invite you to their...

BIG FASHION CLEARANCE
Past season stock with up to 85% off

Two days only • Two days only • Two days only

Saturday 23rd 10am - 6pm and
Sunday 24th 11am - 5pm June 2018

L'Armoire, 64a Eastgate, Cowbridge CF71 7AB

opening not closing branches

SWANSEA BUILDING SOCIETY
www.swansea-bs.co.uk

Range of Savings Accounts - 1 February 2018

Account Name	Minimum Account Opening Balance	Minimum Account Operating Balance	Annual Interest AER/GROSS *
Personal Premier	£1	£1	1.00%
Regular Saver	£25 - £500 per calendar month	£25 - £500 per calendar month	2.50%
90 Day Notice	£5,000	£1	1.10%
Cash ISA	£1	£1	1.10%
Cash JISA	£1	£1	2.00%
Young Saver	£1	£1	2.00%
First Adult Saver (Only available to customers aged 16 to 30 years old)	£1	£1	1.25%

These INTEREST RATES are variable. They may be amended in response to changing economic conditions or as required in the interests of financial expediency and the prudent management of the Society.

If you require details of the current interest rate payable on your account please contact the Society on (01792) 759130 or call in to one of the Society's branch offices across South Wales where staff will provide this information to you.

COWBRIDGE BRANCH 01446 506000
75 High Street Cowbridge CF71 7AF

• AER Stands for Annual Equivalent Rate and illustrates what the interest rate would be if interest was paid and added each year.
• GROSS The Gross rate is the contractual rate of interest before the deduction of income tax.

Swansea Building Society is authorised by the Prudential Regulation Authority and regulated by the Financial Conduct Authority and the Prudential Regulation Authority. Financial Services Register Number: 206056

NewboldSolicitors

BARRY PROPERTY LAW FIRM WINS TOP NATIONAL AWARD

Whether you are:
• A landlord or a tenant needing advice and support
• Buying or selling a property*
• Have a property or contract dispute
*Fixed fee available on sales and purchases

We can offer our NO WIN NO FEE scheme for disrepair claims or our £60.00 advice and assistance scheme. There will always be a scheme available to meet your finances.

Catherine Hartland Watkins, Partner

TRUST PILOT | 8.7 Excellent

Newbold Solicitors, 110 High Street, Barry, Vale of Glamorgan.
Call 01446 700693 or email barry@newboldsolicitors.com

MODERN LAW AWARDS 17/18 SHORTLISTED PROPERTY TEAM OF THE YEAR
TRIUMPH OVER ADVERSITY AWARD AREA WINNER
ModernLAW 2017 SHORTLISTED PROPERTY TEAM OF THE YEAR

Stop all the clocks...

GEM readers may have noticed that since June, the Town Hall clock has been without hands.

In a GEM article earlier this year, it was mentioned that repairs were planned, since the clock was not keeping good time and had one hand missing. The removal of the five other hands was the first step of this repair.

Three new pairs of gilded hands as close as possible to the existing design are being manufactured and will be fitted in the next few weeks, together with a new mechanism and electronic control unit which will give automatic time correction including BST/GMT changes.

According to the inscription, the clock was presented to the town by The Right Rev Edward Coplestone, Bishop of Llandaff in 1836, which makes it older than Big Ben.

However, the mechanism is not original, having been replaced perhaps 40-50 years ago.

People may also have noticed scaffolding that has been erected on the Lesser Hall side of the Town Hall. This is to carry out repairs to the gable end fascia board and the wood behind it, which are in poor condition.

Ceri Anderson, Town Clerk, Cowbridge with Llanblethian Town Council.

COWBRIDGE ROTARY RAFFLE PRIZES HANDED OUT AT FESTIVAL

A MIGHTY £1,200 donation is winging its way to the Multiple Sclerosis Society (MS) following the success of a Cowbridge Rotary Raffle at the 2018 Cowbridge Food and Drink Festival.

With an array of donations from the exhibitors at the festival, the army of Rotary volunteers helped out with a range of activities across the two day festival, and encouraged dozens of visitors to dig deep and donate for a worthy cause and a chance to win one of three great food, drink, gift and plants hampers.

President of Cowbridge Rotary, David Harris, said the club had been overwhelmed with the generosity of the exhibitors and the festival visitors who continued buying raffle tickets right up until the last moments before the big draw.

David said: "It was an amazing all round effort. We are so immensely grateful to the many exhibitors who donated some great prizes and our Rotary members put in a tremendous effort with ticket sales.

"I take my hat off to every one of them, and I am sure I also speak on behalf of the MS Society members when I extend special thanks to all the people who tried their luck and bought tickets."

CR

Penllyn WI are busy bees

THE sun has finally started to shine in Wales and that has thankfully brought out the bees.

It was very opportune that Penllyn WI's speaker this month was Mavis Turney, who came to talk about her time as a beekeeper, a passion she shares with her husband.

She talked the group through the adventures that she has had in beekeeping and showed members the suit that she has to wear to keep off the bees while collecting honey.

Unfortunately, she did not have any honey as the bees have not yet produced enough to remove from the hives.

Mavis had also brought with her a special box which explained the different sections of a hive and how the bees live. There was a very lively question and answer session at the end of her talk.

This month, Porthcawl must have been surprised by the influx of ladies on June 14, when members took part in the Glamorgan Federation walk and treasure hunt.

Four of the ladies from Penllyn went along for an interesting walk and at the end were presented with a stick of rock. The questions were not too taxing and everyone managed to get the majority of them right.

Members and guests had a delightful afternoon tea to celebrate the Royal wedding and were treated to musical entertainment and a singalong.

Penllyn and District WI meet on the first Tuesday of every month in the Village Hall, Penllyn, at 7.30pm. The speaker for July is Dave Payne, who will talk about Blood Bikes Wales. New members welcome.

AS

For all the latest news from your area - glamorgan-gem.co.uk

Pupils shine

CONGRATULATIONS to Iwan Robinson-Booth and Lewis Kordell for gainING a place each at summer school.

Iwan will be spending a week at Cambridge University studying materials science and Lewis will spend a week at Lancaster University studying maths.

Further congratulationS to Kari Morgan who has secured a place at Bath University's summer school studying chemical engineering. Well done to all three of you.

LLANTWIT MAJOR SCHOOL

A Sunnier OUTLOOK FOR SAVINGS

1.20% gross** p.a./AER* variable†

A competitive rate, plus access should you need it.

Locking your savings away for a year or more shouldn't be the only way to benefit from a great interest rate. That's why our Single Access Saver offers you a competitive variable rate, as well as access to your money on one day per account year, if you need it, without any charges or loss of interest.

What you need to know

- Open with £100
- Choose to have your interest paid monthly or annually
- Withdrawals can be made on one day per account year, based on the anniversary of the account opening date. This is subject to daily withdrawal limits
- You can close your account at any time, even if you have used your withdrawal day
- On the first anniversary of your account opening, your savings will be transferred into the latest issue of Triple Access Saver
- Manage your account at your local agency, in branch, or by post.

VISIT YOUR LOCAL AGENCY

4 ELY VALLEY RD, TALBOT GREEN, RHONDDA CYNON TAFF, CF72 8AL

01443 227 727

YORKSHIRE BUILDING SOCIETY

**Interest is paid gross i.e. without tax being taken off on all our savings accounts – ISA accounts pay interest tax-free.
*AER stands for the Annual Equivalent Rate and shows you what the interest would be if interest was paid and added each year. This will enable you to compare more easily the return you can expect from your savings over time.
†Variable rate of interest means that the interest rate payable on your account can change and can move both up and down.
Yorkshire Building Society is a member of the Building Societies Association and is authorised by the Prudential Regulation Authority and regulated by the Financial Conduct Authority and the Prudential Regulation Authority. Yorkshire Building Society is entered in the Financial Services Register and its registration number is 106085. Head Office: Yorkshire House, Yorkshire Drive, Bradford BD5 8LJ. ybs.co.uk.
Rates correct at time of going to press.

YBM 10167 11.06.18

Local woman named 'Fundraiser of The Year'

by TIM CHAPMAN
07891 690798 or email
tim.chapman@
glamorgan-gem.co.uk

RIGHT: Alison Woolcock with her award – also pictured congratulating her are Oliver Lewis of Bridgend Ford and Carl and Rachel from Nation Radio's 'Big Welsh Wake Up' show. IMAGE BY CATH WIGGINS.

A BARRY woman has won the 'Fundraiser of the Year Award' for her campaign to highlight the early detection of ovarian cancer.

Alison Woolcock organised the #walkinhername event in memory of her sister Lesley and it took place on Mother's Day this year.

Alison received her award during a 'Pride in Wales' gala evening at the Vale Resort on June 14.

The awards are run by Nation Radio and the citation for Fundraiser of the Year reads: "This award pays tribute to somebody in Wales aged 18 or over who helps raise funds for one or more of the amazing charities we have in the country. The award does not necessarily go to the person who has raised the most money, but rather to someone who really gives their time, heart and soul to charitable endeavours."

Alison was thrilled to be recognised and told The GEM: "One of my niece's friends Nicola Saunders nominated me for the #walkinhername event a couple of weeks ago.

"Our aim has been to raise awareness of ovarian cancer and the importance of recognising the early signs of it.

"The awards evening was a really positive event and it was great to hear about all the people who have a commitment to their communities and listen to other people's stories."

At the Mother's Day event in March more than 300 people remembered loved ones and walked from Barry Cemetery to the Island and back. Over £3,300 was raised for Ovarian Cancer Action.

#walkinhername was so successful Alison has decided it will become an annual event.

She added: "We are hoping to do the walk again next year and, on that occasion, we plan to plant flowers in memory of those we walk in memory of.

"We are also looking to take part in a 'Women in Wales' event later this year which is being held at Cardiff City stadium to continue to highlight the need for early detection of ovarian cancer and to continue Lesley's fight against this awful disease."

Glyndwr Vineyard picks up top UK-wide award

GLYNDWR Vineyard has been crowned the UK's Most Popular Vineyard for 2018.

The vineyard, based in Llanblethian, triumphed over stiff competition from nine other entries to be named the UK's favourite vineyard in an online competition organised by TripAdvisor.

Glyndwr Vineyard was declared the winner, claiming 53 per cent of the votes. Kerry Vale Vineyard took the second spot with 35 per cent, while Bolney Wine Estate rounded out the top three, with eight per cent of the total votes. Overall, more than 1,500 votes were cast during the three-week competition.

"We received many votes during the competition, and Glyndwr Vineyard proved to be the favourite among voters, claiming more than half of all votes. Congratulations to Glyndwr Vineyard on winning this competition," said Laurel Greatrix, spokesperson for HolidayLettings.co.uk.

Richard Norris, of Glyndwr Vineyard, said: "I am staggered by this award and am so grateful to everyone who supported and voted for us."

Southerndown WI celebrate

SOUTHERNDOWN WI's last meeting was a celebration for their 70th anniversary with a party.

As usual, the food was delicious and a beautiful cake was baked by Judith on a summer theme. Joan, the most 'senior' member at 98, ceremoniously cut the cake.

The event was enjoyed by all those present and members sang and danced to the 'Bridgend Ukes' who made the whole evening fun.

Members are off this week to Bickleigh Mill and taking the Tiverton horse-drawn barge along the canal.

The summer outing will be to Chavanage House for a tour and afternoon tea.

Chavanage is host to much of the Poldark series, but unfortunately, filming is finished, so no glimpses of Captain Ross!

At the end of the month, a coffee morning will take place at Southerndown church to commemorate 100 years of women and the vote.

The guest will be the head of St John Ambulance, who will speak to members on what it is like being a woman leading a national organisation.

This will be followed by a discussion on how members' lives have changed, both at work and home, since the WI's formation 70 years ago.

The group meets every second Thursday of the month (except August) in St Brides Major church hall at 7.15pm.

New members are always welcome so, come along and hear this month's with the intriguing title 'What Does She Do in That Shed?'

CH

Local performer heads to the Fringe

ALEX POWELL from Peterston-super-Ely will be taking her play, and performing in it, to The Edinburgh Fringe this August.

The play, devised by Alex and friends who are all students at ALRA Drama School in London is called *I Love You-But…* about coercive control.

They have formed a company called Closed Door Theatre and will be at The Space, North Bridge, Royal Mile from August 13-25.

If anyone is able to donate towards production costs please go to *Just giving .com/crowdfunding/closeddoortheatre*. They hope to give any profits to Women's Aid.

For all the latest news from your area - glamorgan-gem.co.uk

twenty12flooring

Special Offers
Waterproof Laminate 25 year warranty Was £22.99 - NOW £19.99m2
White Laminate 20 year warranty Offer £12.90m2
Showroom open 7 days a week @ Masons Ty Verlon Estate, Barry CF63 2AW
We supply & install all types of flooring as well as:
• Free measuring service • Home selection
• Uplift & removal of flooring • Move furniture
Freephone 0800 610 2012 • Mobile 07403 310 516
www.twenty12flooring.com info@twenty12flooring.com

Hope to see you there..!

Sunday 24th June @ Pencoed College Campus, Pencoed, Bridgend, CF35 5LG

Can you bring along
a bag of pre-loved Clothes,
Bric-a-Brac, Shoes or Bags?
our Charity Shops
would love your help..!
email: charityshops@dogstrust.org.uk

MAJESTIC
Coach Inclusive Holiday
TORQUAY
Summer Party Weekends
Staying at the Majestic Templestowe Hotel
Includes a FREE BAR Every Night

Holidays Include
• Dinner, Bed & Breakfast • All Coach Travel
• A FREE BAR EVERY NIGHT • Excursions
• Nightly Entertainment including Theatre Stars Show Night & Saturday Night Live
4 Days - 3 Nights Arriving Friday
July 13, 20
The Majestic Templestowe
Torquay's No.1 Entertainment Hotel
• 67 En-Suite Rooms • Lift to all floors • Heated Outdoor Pool
4 Days
WAS £229.99
NOW ONLY
£199.99
www.majestichotels.co.uk To Book, call 01626 770246

COMMUNITY NEWS

TREOES, LLANGAN & ST MARY HILL

News and views from Nancy Davidge, Tynewydd, Llangan. (01656) 860303

News from Llangan School

LLANGAN Primary School Gardening Club worked alongside Tarmac for a community day on June 13.

The Tarmac team worked tirelessly to build a brick planter and the school is grateful for their continued support throughout the year.

The difference between horse and dog poo

IS it not time for horse droppings to come in line with dog poo regulations?

When my dogs are taken for walks, a bag and small shovel is taken to clear up any mess, but it seems horse riders are immune from being fined for the mess left behind by their animals.

In the past few weeks, I have returned home to find great dollops of horse poo close to my home – are their riders aware that others have to clean this up?

Before readers think I am a horse-hater, my father owned working horses all through my childhood and I have been a rider and horse owner for a great part of my life.

I trust the horse riders riding past my home will clear up their horses' mess – I will leave a brush and shovel out for them.

Young at Heart Club

A WARM welcome was extended to club member Vera Jones on her return to meetings following her recent operation.

The 'Force' is with Vale fundraisers

EARLIER this year, The GEM told the story of how Louise Mitchell's life had been saved thanks to the birth of her daughter Beti.

Louise (37) a fitness enthusiast who lives in Llantwit Major, underwent treatment for cancer and told The GEM: "Ovarian cancer is known as 'the silent killer' because there are often no symptoms before it is too late.

"Beti literally saved my life because had I not been pregnant with her, there's a very good chance the cancerous cyst would not have been discovered in time."

As a 'thank you,' she helped to organise a charity trek for Velindre with friends at Force Strength and Conditioning Gym in Llandow.

She said: "We completed the Welsh four peaks in a day. Thirty-nine of my friends and Force Gym members (and one dog called Bruce) walked over 35km starting out at Snowdon at 4am, taking 4 hours 16 minutes; then onto Cadair Idris, which took 4 hours 46 minutes; Pen y Fan, which took 2 hours 26 minutes and finished in Gwellod y Garth at 10pm, taking us just 46 minutes.

"I logged over 53,000 steps taken with over 5,000 calories burnt. We have so far raised over an incredible £11,000 for Velindre Cancer Centre and we are still taking sponsorship now."

To make a donation, go to: www.justgiving.com/fundraising/teamforce.

TC

The fundraisers conquered four Welsh peaks in a day.

LLANTWIT FAYRE

ON Saturday, June 23, the summer fayre takes place at Llantwit Major rugby club from 10am until 5pm and organisers promise "something for everyone".

There will be a stage, arena for displays, crafts, produce, food and charity stalls; a 'have a go' area, vintage vehicles and a demonstration by Gamegoer Country Displays with ferrets, hawks and dogs.

The fayre is organised by the local events committee, Llantwit Major and Cowbridge Lions, and receives support from the local town council and the Vale Council.

Organisers would welcome volunteer help on Friday evening, Saturday morning and from 4pm on Saturday afternoon after 4pm.

For all the latest news from your area - glamorgan-gem.co.uk

Local man to climb five peaks in 55 hours for Ty Hafan

THIS summer, a Llantwit Major man will be among a group of 13 who will climb five UK mountains in 55 hours, to raise funds for children's hospice Tŷ Hafan.

Father-of-two Dan Forbes, a 36-year-old strength and fitness coach from Llantwit Major, is a member of the Tŷ Hafan Dads' group, a support network that formed in 2008 for fathers of children who have used Tŷ Hafan now or in the past.

On July 4, Mr Forbes will set off with his fellow group members to climb Ben Nevis in Scotland, Scafell Pike in England and Snowdon, Cadair Idris and Pen y Fan in Wales all in 55 hours.

Climbing a combined height of 5,187m and covering over 36 miles in total, the challenge is certainly about the dads pushing themselves to their physical limits.

Mr Forbes' son Felix (5), has complex needs, and with wife Alex – the couple also have a two-year-old daughter, Lottie, they have no family living close by, so the few short breaks they have at Tŷ Hafan are their only respite.

Mr Forbes said: "Doing the challenge, it'll be nice just to spend some time with the other dads.

"It's not something that has to be talked about, that's the difference between that and when you're out with people who are just having normal lives. With the Dads' Group, everyone knows exactly what it's like; you don't have to explain anything."

To support Dan in his #5in55 Challenge or to find out more about the work of Tŷ Hafan, visit www.tyhafan.org.

TH

Dan Forbes will be undertaking the challenge with other fathers.

Awards for Vale volunteers

TWO Vale volunteers received awards at a ceremony on June 13.

Geri Escott and Peter Mayle are among 21 people and groups who received recognition at the 2018 Wales Volunteer of the Year Awards.

The presentation, run by Wales Council for Voluntary Action (WCVA), took place in Cardiff.

WCVA chief executive Ruth Marks said: "The 'outstanding' teenage volunteer Geri Escott has taken responsibility for organising inter-generational activities in a rural village, bringing together young and older people."

"She 'reaches out' from Wick Youth Club to the wider community, to the pensioners' group, to the churchgoers, to parents of young children, and is an outstanding ambassador both for the club and the younger generation," said Youth Club leader Conway Hawkins.

Peter Mayle has helped develop a Cardiff charity working to improve the lives of people affected by acquired brain injury.

Mr Mayle (71), from Llantwit Major joined Headway Cardiff & South East Wales as a trustee after his son sustained a serious brain injury in 1992, and has been treasurer since 1997.

Headway was set up to support patients discharged from Rookwood Hospital and Peter also volunteers in its Independence and Wellbeing Centre, based at the hospital.

"Pete has first-hand experience of the difficulties encountered by survivors and their families and this is evident in the way he is able to relate to our service users and his dedication to the organisation as a whole," said volunteer coordinator Kathryn Jones.

AS

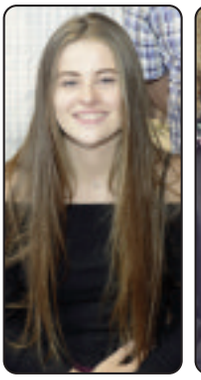

Geri Escott and Peter Mayle.

An evening with Mari Griffith

RHOOSE Community Library hosted an author event with Mari Griffith on June 14.

Mari was both humorous and informative and was delighted to be welcomed by the library. A truly memorable evening!

A special mention to Andrew Fenton at Chris Davies Estate Agents, Rhoose, who offered generous support to the event. Thanks also to Chapter Arts Centre in Cardiff, Glenys at Coffee Time Rhoose and to Rhoose Pharmacy, who all kindly provided our raffle prizes for the evening.

Credit for the photographs goes to Michaela Ismail.

Phyllis Nelson

Got a story? Then get in touch with us - email editorial@glamorgan-gem.co.uk or call 01446 774484

INSTALL
Integrated Skips LTD
We will not be beaten on any written quotation for the Barry area.

- All sizes available
- Delivered & Collected
- Waste Collection Service
- Free surveys and estimates
- Labour hire to load your skip
- Grab hire & Plant hire
- 95% of our waste is recycled
- Domestic & Commercial
- Council/highway permits arranged
- Roll On Roll Off 15-50 Yards

MINI MIDI MAXI XL MAXI

Unit 12F, Atlantic Trading Estate, Barry CF63 3RF. Tel: 01446 421072
Email: installskips@hotmail.com
Waste Carrier Number CB/LE5004GH

SOUTH WALES STAIRLIFTS
STAIRLIFT - JUNE OFFER

RECONDITIONED STANNAH STRAIGHT STAIRLIFTS
£995 (Usually £1250)
CALL US NOW ON 01446 737799
Unit 2A&B, Palmersvale Business Centre, Barry, CF63 2XA.

WARMER HOMES
EXTERNAL INSULATION

YOUR LOCAL EXTERNAL WALL INSULATION SPECIALIST

Cornerswell Road, Penarth

Is Your Home Hard to Heat?
Solid/Cold External Walls?
Cracked or Blown Render?
Damp/Condensation Problems?
Excessive Energy Bills?

Benefits of External Wall Insulation:

- Saves you £HUNDREDS per year on your energy bills (Source: Energy Saving Trust)
- Prevent damp and mould from taking hold.
- Enhances the appearance of your home with a completely new facade.
- Maintenance-free.
- Will significantly increase the value of your property.
- Provides a high level of thermal efficiency, making your home warm and cosy.
- All work is covered by a Manufacturer's Guarantee.
- Free new window sills included.
- A variety of finishes available, including coloured render and pebbledash options.
- Provides a waterproof, protective barrier and seals your building against the elements, solving your cracked and blown render problems.

SUMMER OFFER! FREE WINDOW SILLS, GUTTERING AND PIPEWORK

01446 731 150 OR 07482 182527

www.warmerhomesinsulation.co.uk info@warmerhomesinsulation.co.uk

Registered Office: 38 Cathedral Road, Cardiff CF11 9LL

Sales Office: The Business Centre, Cardiff Rd, Barry CF63 2AW

Council submits response opposing latest government reform proposals

THE Vale of Glamorgan Council has submitted its response to the latest consultation on local government reform, strongly opposing the proposals to merge the authority with Cardiff.

The Council's response has been developed with the involvement of officers from across the organisation as well as elected members.

The initial draft response was agreed by Cabinet on May 21 and was then considered by the Corporate Performance and Resources Scrutiny Committee on May 24.

The final response was then agreed by Cabinet on June 6 and submitted to Welsh Government.

Cllr John Thomas, Leader of the Council, said: "We as a council have carefully considered Welsh Government's latest proposals for the future of local government and feel that the case has not been made for council mergers.

"The Green Paper remains wedded to the idea that fewer, larger authorities are somehow more capable of being agile and responsive to local need.

"The Vale Council has been recognised as the best performing council in Wales for the past three years. This proven success in meeting the needs of Vale residents should not be jeopardised.

"The idea that councils must be forced to merge for them to work better together also fails to recognise the significant amount of collaborative working that this council in particular is already doing, not just with neighbouring local authorities, but also with other public, private and voluntary sector partners.

"Our opposition to these latest proposals has been agreed by elected members from all political parties.

"This demonstrates how poorly conceived this latest plan to interfere with local government in Wales is, and of how negatively it would impact on the Vale."

PACT meetings in the Vale

Meetings in Barry

WHY not come along to Gibbonsdown 'Cuppa with a Copper' which is held every Monday morning at the Aberaeron HUB, Aberaeron Close between 10am and 12 noon?

CADOC 'Cuppa with a Copper' will be held at Victoria Park Community Centre every Monday morning between 10am and 11am.

CASTLELAND Police Surgery will be held at Morrisons Supermarket between 2.30pm and 4.30pm on Wednesday, June 27.

CASTLELAND officers will be holding a 'cuppa with a copper' at Atlantic Café Wimbourne Road on Tuesday, July 3 between 12 noon and 2pm

BUTTRILLS PACT will be held on Thursday, July 5 at 6.30pm at the Barry Town Council Offices, Gladstone Road Barry.

Meetings in Penarth

PENARTH officers are holding a 'drop in' session at Penarth Police Station between 4.30pm to 5.30pm on Thursday, June 14.

Meetings in the Vale

'CATCH up with the community' has been arranged for Friday, June 29 at the Gathering Place, St Athan, between 10am and 12 noon.

If you have any issues that are affecting your quality of life, but are unable to attend a meeting, contact 101 for non emergencies or log onto: www.south-wales.police.uk where you will find contact details for your local PCSO and you can contact them directly for non emergency matters.

Vale photo club members try some 'fake news' images

"DOESN'T time fly when you're having fun!" – or so I used to joke with tertiary education students after a session extolling the uses of early spreadsheets to various business applications.

Peter Dennis' modified image.

It may also explain how members of Vale Photographic Club might feel as we find ourselves already at the end of May, having partaken of the club's programme for the month.

We started with an old favourite, 'Cled's Neg'; an update on a formula created in the days of film. In old times, members were supplied with copies of the negative of a picture taken by senior member Cledwyn Lewis and were invited to produce a print using their various darkroom manipulative skills.

In its modern form, Cled circulated a JPEG image to members who are invited to use their computer image manipulation skills with the same target. As always, the imagination of members and their various skills produced amazing and often hilarious results as shown by Peter Dennis ,who used the given aircraft images to show an external window cleaner flying over Barry!

Next, another long-standing club member, Mike Baker, gave us a presentation entitled 'I did it my way' reminding us how in earlier times his often highly commended prints, which benefited from his professional skills as a lighting technician in television, progressed to his present current 'Mr Smartphone' status.

Next, Andy Baker (no relation) also a long-standing past club member, presented his 'Never Ending Tour' programme; travel photography of his many visits to both north and south European scenic locations.

His colourful, crafted and varied images came thick and fast and we came to fully appreciate the successes he had gained over past years as a member of photography circles in south Wales.

Lastly, and far from least, a presentation by Rahim Mustafa from Cardiff gave us tips and a demonstration on photographing the fit male torso. So don't be persuaded that it is only the female form that we find photogenic!

When you read this, the club will have had our annual awards night and we shall know which of all the winners of our internal competitions held during the club's year will have most pleased our visiting judge. We shall also acknowledge those who have made other achievements and contributions throughout the year.

This will have taken place at our usual meeting venue, Ystradowen village hall, where new members are always welcome to attend at 7.30pm on Fridays from September to June. **GH**

Got a story? Then get in touch with us - email editorial@glamorgan-gem.co.uk or call 01446 774484

Enterprise scheme costing £60k per job

A WELSH Government enterprise scheme in the Vale is currently costing more than £60,000 per job.

New figures have revealed £20.2 million, including £13.8 million of Welsh Government money, has been spent on the Cardiff Airport and St Athan Enterprise Zone' since 2012.

In that time, around 275 jobs have been either directly created or assisted by the investment. That means £62,009 has been spent per job created, safeguarded or assisted by the investment in the area.

The zone, which aims to attract new businesses and provide new jobs, is one of eight similar schemes across Wales which have collectively cost £220 million – creating around 3,000 jobs.

Aston Martin is one of the biggest employers to be brought to the Cardiff Airport and St Athan Enterprise Zone and will bring 750 jobs to the area when it is fully operational by late 2019.

Marcus Goldsworthy, the Vale Council's planning chief, told a council meeting the first car at the Aston Martin plant could come off the production line by the end of this year as part of a test.

He told the council's environment and regeneration scrutiny committee on June 14: "They intend to be fully operational by the end of 2019. There's a head of steam growing behind it and we would welcome that."

A report by Welsh Government said the investment by Aston Martin should see the number of jobs in the area "grow markedly in the coming months".

Almost 100 staff are now directly employed by the Aston Martin plant in St Athan – around half are currently training at the company's main plant in Warwick.

Elsewhere in the enterprise zone, passenger numbers at Cardiff Airport have grown by 48 per cent over the last three years and it has established new routes to destinations in Germany, Ireland, Italy, France, Spain and most recently to Doha, Qatar.

A £5 million facility for Bristow Helicopters' search and rescue service, covering south Wales and south west England, has also been built.

Cardiff Aviation Ltd has set up a training facility at the airport, and it is hoped more than 150 new jobs could be created by attracting business to a development at Picketston, north of St Athan.

Mr Goldsworthy also told the meeting he is optimistic that more big employers could be brought to the area with discussions ongoing behind the scenes.

The enterprise zone came close to winning a huge maintenance, repair and overhaul contract from Boeing, before narrowly missing out last year. But Mr Goldsworthy said there may still be hope of winning the investment.

He said: "Boeing would have brought something like 2,500 jobs. That went to a southern UK site. We understand that may not be dead. The site identified has not been able to deliver on certain issues."

Mr Goldsworthy added Aston Martin is one of the best companies he's ever seen for employing local people.

A Northern Access Road is being built to St Athan from the main B4265.

Cllr Gwyn John, told the meeting: "I'm very unhappy at the quote of the number of jobs currently at MoD St Athan is 137.6 created by the Welsh Government when we would have expected jobs in the hundreds or thousands by now."

He said building 400-plus houses off the access road would be destroying good farming land.

Matt Discombe, LDR

SUMMER MUSIC WITH CANTORION PONTYCLUN

AN evening of music for strength with Cantorion Pontyclun Ladies' Choir and guests is to take place, led by musical director Angharad Edwards.

The concert is to be held on July 6 at Hope Presbyterian Church, Pontyclun (CF72 9EN) and will start at 7.30pm. There will be refreshment and a raffle, concert tickets £7. Our guest guitarist will be Adam Behrens, and our percussionist Tom Williams.

For further information contact: music@angharadedwards.co.uk, or secretary: dorothy47@internet.com; 01443 228399 or check our website.

Walk for Parkinson's in Cardiff

MEMBERS of the Vale of Glamorgan Parkinson's Support Group took part in a sponsored walk across Cardiff Bay on Saturday, June 16.

Members could choose from a 2.5 mile or six-mile sponsored walk starting from the Norwegian Church in Cardiff Bay across the barrage towards Penarth and included family members from age three to 75 years old!

The group are pleased to announce they have raised in excess of £500 for Parkinson's UK.

Scott Wroe Hearing can help you

FINDING a hearing aid to suit you and your lifestyle requires expert advice.

As a successful independent hearing aid practice in Penarth, we provide independent advice on the most suitable hearing solution for your needs from the world's leading hearing aid manufacturers.

Scott Wroe and Jonathan Beeks offer appointments and consultations throughout the week, so you have peace of mind knowing that if any problems arise we are here to help.

We have the time and freedom to ensure you get the very best results from your hearing aid.

All the hearing aids we dispense come with a comprehensive aftercare service ensuring the hearing aids we fit are set and working correctly throughout their lifespan.

We also provide a 30-day trial, giving our patient's time to access their new device with family and friends.

Our practice also provides an earwax removal service using MicroSuction. MicroSuction is safer than irrigation (syringing) and is the preferred method of medical practitioners for the safe removal of wax in the auditory canal.

Using a Binocular Microscope to view the ear canal and eardrum, we will gently remove the wax utilising a low-pressure suction device.

We have a dedicated wax removal room with a fully adjustable ENT (Ear Nose and Throat) chair, binocular microscope, Video Otoscopy and Tympanometry.

If you would like more information or would like to arrange an appointment, contact us on 02920 707760 or call into 10 Royal Buildings, Stanwell Road, Penarth, CF64 3ED.

Enjoy contemporary elegance with Sigma 3

AN extension worth waiting for.

With the help of Sigma 3 Kitchens, the Greedy family created a beautifully modern kitchen to suit their every need.

When Mark and Lucy made the decision to extend their kitchen space, they wanted to ensure it was perfect.

Enlisting the expertise of their local Sigma 3 kitchen showroom at Colchester Avenue, Cardiff, the challenge was set.

The brief was to create a versatile space for their Cardiff home that everyone could enjoy, and Lucy explained: "I wanted a big square on the back of the house, so I could keep it as open as possible so the space can adapt to children, teenagers and adults."

The result was a beautiful, open plan kitchen that the whole family has fallen in love with.

To fully achieve the open plan dream the kitchen is full of multi-functional storage to minimise the clutter of everyday life.

"The cabinets have a light sheen that makes them tactile, and the oak makes all the difference," Lucy added.

The Portland Oak finish, exclusive to Sigma 3, adds a real sense of warmth to the kitchen and enhances the light in the space.

Meanwhile, the semi-handleless door creates the effect of clean lines and allows the kitchen to flow.

"Sigma 3 have been faultless," the couple reported. "They have provided us with a functional yet stylish kitchen that oozes quality. We are absolutely thrilled with the end result."

Start your kitchen journey with Sigma 3 today by visiting Sigma 3.co.uk to find your nearest showroom and download their beautiful brochure.

LOCAL CYCLE TEAM PAYS TRIBUTE TO THE FALLEN

THE British Airways Maintenance Cardiff Road Cycling Club, based in the Vale, undertook a tour of France and Belgium in aid of the Royal British Legion.

Ten members, including men from Barry, Bridgend, the valleys and Cardiff, along with two support drivers, embarked on the tour of a number of war memorials in northern France and Belgium.

Chris Davies said: "In five days we covered 300 miles and raised funds for the British Legion. We decided to embark on the tour to mark the centenary of the end of the war which was on November 11, 1918."

On Day 1, after arriving in France, the men cycled from Calais to Boulogne Sur Mer.

Day 2, they covered the 90 miles to Amiens, visiting the war memorial in Etaples, the biggest British cemetery in France. There are more than 11,000 graves there.

Chris said: "We all paid our respects to the fallen and were shocked by the sheer size of the cemetery."

They visited a second cemetery later in the day at Crouy.

Day 3 took them from Amiens to Carving.

Chris said: "We were up very early as we wanted to take in the Mametz Wood memorial and pay our respects to the 600 Welsh soldiers who lost their lives defending and liberating the people of Mametz. The people of Mametz have erected a dragon clasping barbed wire in its claws overlooking the wood."

The men also visited Thiepval memorial and Queens Cemetery.

Chris said: "At Queens Cemetery, a member of our team paid his respects to a relative, said a few words and placed a cross on his grave. It was a very special moment."

Day 4 was Kortrijk to Tyne Cot Cemetery/Menin Gate and back.

Menin Gate bears the name of more than 54,000 soldiers who died before August 16, 1917, and have no known grave.

Day 5 was Kortrijk to Dunkirk, where the men were able to visit the beach where the evacuation of British, French and Belgian troops codenamed Operation Dynamo took place in World War Two in 1940.

Chris said: "A special mention must go to our two support guys, Gary and Jim, who drove from the UK and all over France to support and look after us."

The team managed to raise £2,500 for the Royal British Legion.

The cycling team included Chris Davies, Jon Green, Mark Broughton, Gareth Leyshon, Marcus Mullens, Mark Tarrant, Wayne Thomas, Alan Geddes, Hesham Ibsule and Tony Hillsdon.

Organisations' plans to tackle homelessness are drawn up

CHARITIES, voluntary groups, housing associations and representatives of the Vale Council came together recently to review the approach to tackling homelessness in the Vale.

Improved ways of working will now ensure that help is at hand for anyone threatened with homelessness.

The event was facilitated by Shelter Cymru and representatives from Gwalia, Wales and West Homes, Atal-y-Fro and a number of other organisations working in the Vale participated in workshop sessions.

Cllr Andrew Parker, Cabinet Member for Housing, opened the event and said: "Joint working arrangements are vital if we are to realise our ambition of eliminating homelessness in the Vale. Our housing team are at the forefront of tackling the issue but the reality is that without the support of a wide range of partners we simply could not deliver a modern service.

"In recent years, we have been able to shift our work from crisis management to prevention. This has had a massive impact on hundreds of lives. In line with recent changes in legislation we are creating a modern safety net that will see no one is turned away without help. As part of this work, the Council is required to undertake a homelessness review and produce a homelessness strategy."

One focus of the event was an analysis of the views of those that have sought assistance from the Council's homelessness team in recent months. These were gathered by an independent survey of service users undertaken by Gwalia.

Mark Lawrence, Homelessness Consultant from Shelter Cymru, said: "The survey results show what a good job is already being done in the Vale, largely as a result of good working relationships between all the agencies involved.

"Service users are telling us that the Council's team treat them with respect, dignity and offer advice in a simple and non-judgemental fashion.

"Such good customer service in what are often very challenging circumstances is commendable and shows what a solid platform we have to build on."

The Council will publish its new homelessness strategy later this year.

PROMEC LANDROVER
Independent Landrover Specialist

Independent Land Rover and 4x4 Specialist

Do you have a Land Rover Defender/Evoque Freelander/Discovery/Range Rover/Sport and fed up with main dealer prices?

Let our expert team look after your Land Rover at a fraction of main dealer costs!

We have 30 years experience in the Land Rover range:
- *Recovery Available • Courtesy car available*
- *Fixed price service • Computer diagnostic*
- *Repairs/Brakes/Suspension etc • MOTs • Power upgrades*

Call Ian on 02920 890567

Llwynmilwas Workshop. Groes Faen, Llantrisant CF72 8NS.
www.promeclandrover.co.uk

DAVID PROSSER & CO
SOLICITORS

Wills, Lasting Powers of Attorney, Probate and Estate Disputes & Administration

WE ARE A LOCAL, WELL ESTABLISHED LEGAL PRACTICE

We will:
- Be polite and professional
- Respond promptly to your enquiries
- Provide clear information on costs
- Offer home visits where necessary

Please contact Brendan Sweeney.

Telephone 01656 645921

E-Mail: brendansweeney@davidprosser.co.uk

3 Court Road, Bridgend CF31 1BL

David Prosser & Co is the trading name of DP Law Limited.

Barry law firm nominated for three awards

Barry solicitors Newbold is very excited to be nominated for three new awards; Conveyancing Firm of the Year, Property Firm of the Year and Client Care Award for 2018.

In seven years, they have won or been finalists in 12 top national awards, putting Barry on a national platform.

The national awards are being held in Liverpool on July 12 and everyone working in Newbold Solicitors are pleased that the legal profession is recognising Barry as a place where excellent service and legal expertise can be found.

The firm is only seven years old, but has been finalists or winners in 12 national awards. The Trust Pilot review has 8.9 stars and an independent client survey has put them at 98 per cent client satisfaction level.

For Property Law Firm of the Year and Conveyancing Firm of the Year, it is their third consecutive year as finalists.

Catherine Hartland said: "We are thrilled to be achieving so much in such a short period of time. The team here are exceptional, and we really are lucky to have them as part of our team. They are very talented, and they really do care about their clients and their files.

"Putting Barry on the map is brilliant, because it proves to everyone that you do not have to be based in a large city centre to provide the very best client care and legal expertise available.

"Being in our branch offices outside the large cities mean that we can keep our overheads low and that is reflected in our fees.

"The law firm is competing against the largest law firms around the UK, some have 900-plus staff working for them - Newbold only have almost 70.

"Some firms have a specialist panel who apply for awards, at Newbold we don't have that, so it makes the nomination that more impressive.

"Newbold Solicitors have a branch office in Barry High Street and can be contacted on 01446 700693 or email housing@newboldsolicitors.com. We would love to work with you and hopefully show you why we have been awarded so many times for our client care."

NS

New extension at Llandough Hospital

The planned Llandough Hospital extension.

NEW facilities for muscular and skeletal injuries and illnesses have been approved for Llandough Hospital.

Two new operating theatres have also been planned as part of a refurbishment of the existing building.

In a planning application, the hospital said the extension would "improve the provision of orthopaedic services to reduce waiting times for patients."

A statement on behalf of Cardiff and Vale University Health Board said: "The extension is required to enable the internal works that are necessary for the service improvements at the Cardiff and Vale Orthopaedic Centre, at University Hospital, Llandough.

"The extension will provide offices and a new reception area and improvements in mechanical and electrical services."

Tortoise throws his support behind charity

TINY the giant tortoise 'urges you' to get your bake on for Marie Curie and throw a Blooming Great Tea Party this June to support people who are terminally ill.

Tiny is more used to chewing on some greens, but now he is being used as a promotional device to encourage people across the Vale to bake cakes and host a Blooming Great Tea Party this June in aid of Marie Curie.

It's easy to get involved. Pick a date this summer then invite your friends, colleagues and family round for a tea party, bake sale or a Bake Off-style competition, and ask for donations on the day.

The money raised will help Marie Curie provide care and support for people living with a terminal illness.

Tiny is one of the 280 residents at the Sully Tortoise Sanctuary in the Vale, and was included in the photoshoot to promote the fundraising campaign.

Tiny helped Hannah Leckie of Marie Curie by 'posing' for a photo to promote the Blooming Great Tea Party.

To find out more and receive your fundraising pack, call 0800 716 146 or visit www.mariecurie.org.uk/teaparty.

A Midsummer night's dream concert with Cantemus at St Donat's

CHAMBER choir Cantemus will perform a concert on June 21 at St Donat's Castle, featuring a new piece of music by one of Wales' most exciting young composers.

The centrepiece of the concert will be a new setting of words by Welsh war poet, Hedd Wyn, specially composed by 26 year old Nathan James Dearden.

An award-winning composer of growing reputation, Mr Dearden's music has been widely performed across the UK and abroad by some of the world's most renowned musicians.

The piece was commissioned by Cantemus to mark the centenary of World War One, as well as the choir's 25th anniversary year.

The concert will also feature a selection of pieces with Celtic origins, taken from the choir's latest CD *Under a Celtic Sky*, which was recently released on the Regent record label.

Cantemus is made up of 30 experienced singers drawn mainly from the Vale and Cardiff. It has performed at Buckingham Palace and on the BBC's *The One Show* and is conducted by Huw Williams, Director of Music at Bath Abbey and a former principal organist at St Paul's Cathedral.

The concert will start at 8pm in the Bradenstoke Hall, St Donat's Arts Centre. Tickets are priced at £14 for adults and £7 for children. They are available from the St Donat's Arts Centre Box Office on 01446 799 100.

Mr Williams said: "We are thrilled to be performing this exciting new commission from Nathan Dearden, who is one of our most talented young composers. It's a perfect way to mark not just the centenary of World War One, but Cantemus' 25th anniversary year too.

"It is a privilege to conduct this wonderful choir and I hope plenty of people will come along to St Donats castle to enjoy Midsummer evening with us."

For more information on Cantemus, search on Facebook for Cantemus Wales, and on Twitter @CantemusChoir.

SJ

RESIDENTS URGED TO SPEAK OUT ON SCHOOL PLANS

RESIDENTS of a village in the Vale have been urged to have their say on proposals on the future of the local primary school.

The Vale Council have announced plans that would involve the school closing with a replacement opening at a new site in Rhoose.

A second consultation on the proposals is currently running on the plans and is set to close on July 9.

South Wales Central AM Andrew RT Davies yesterday addressed a public meeting in the village, organised by the Save Llancarfan School Action Committee.

An earlier consultation was held earlier in the year and people who had already responded should not be put off getting back in touch, he said.

"Residents raised several concerns about the proposals with me as part of the initial consultation and I welcome the fact they will have another chance to have their say," said Mr Davies.

"These proposals have the potential to go far beyond Llancarfan, with impacts on neighbouring villages too.

"There have been several changes to the proposals following the initial consultation so there are many additional points people may wish to make.

"It's vital we don't miss this opportunity, so if you have any comments, queries or concerns, make sure they are in by July 9."

GRABit
Plant Hire Groundwork Contractors Ltd

Grab Hire Service
covering The Vale & surrounding areas.
☎01446 700535
We cover • Building/groundwork & civil engineering • All size track machinery with drivers available • Suppliers of top soil • Suppliers of sub soil • Suppliers of re-cycled stone • Suppliers of quarry stone
• 3t loads away - £95
• Aggregates
• Deliveries
GRABit Groundwork Contractors
We cover all aspects of Design and Build.
For more information please call Byron on: 01446 700535
01446 700535

VALUATIONS
Considering selling?
It could pay to talk to Bonhams.
Bonhams valuers are in your area providing auction valuations for forthcoming specialist sales in London.
Home visits can be arranged or you may prefer to send images.
Valuations are without charge or obligation.
APPOINTMENTS AND ENQUIRIES
02920 727980
cardiff@bonhams.com
AN IMPORTANT NANTGARW ICE PAIL, COVER AND LINER BY THOMAS PARDOE,
circa 1818-20
Sold for £18,750.00

Bonhams
bonhams.com/cardiff
Prices shown include buyer's premium. Details can be found at bonhams.com

Re-fresh your Kitchen in our

SUPER SUMMER SALE

UP TO 30% OFF

Offer available for all fully installed Smiley Kitchen makeovers

12 MONTHS INTEREST FREE

Our SUPER SUMMER SALE is here, so you can give your existing kitchen a fresh new Smiley makeover at a fraction of the cost.

30% OFF RUSKIN DOORS

25% OFF TRESSEL DOORS

30% OFF SCOOP DOORS

- No need to empty cupboards • No mess, no fuss
- Most kitchens completed in just one day
- Laminate, Solid Wood or Painted Doors
- All doors made to measure • FREE design service
- Call for a FREE quotation

FREE SURVEY ✓
FREE DESIGN ✓
FREE QUOTE ✓
FULLY FITTED ✓
NATIONWIDE ✓

ASK ABOUT QUICK-TOPS...

Why replace your worktops when this unique quartz overlay simply fits over your existing surface.

Just look at these amazing benefits:

HYGIENIC - an almost perfectly smooth surface leaves nowhere for germs to hide.
EASY TO CARE FOR - a quick wipe with a neutral cleaner is all you need.
DURABLE - scratch resistant and tough enough to withstand everyday knocks and scratches.
TIMELESS - there is something about stone that means it never goes out of fashion.
EASILY INSTALLED - in less than a day with no mess.

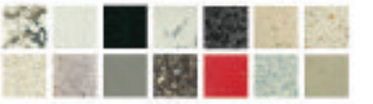

Smiley Kitchen Transformations

BRITISH MADE

02920 098182

www.smileykitchens.com

Lines Open: Mon - Sat 9.00am till 6.00pm • Sun 10.00am till 4.00pm.
Over 30 years experience. Family run business

Peter set to undertake Challenge 3000 for NICU

Peter Thomas with his daughter Evie.

PETER THOMAS is raising money for NICU Neonatal Intensive Care Unit at Singleton Hospital Swansea to help pay for equipment and facilities. Here is his story:

"My name is Peter Thomas and I have a daughter Evie, who is now four. When Evie was born, my wife and I were delighted. However, things didn't go to plan that afternoon.

"Evie struggled to take oxygen and was whisked away from us at Bridgend Hospital to Singleton's Neonatal Intensive Care Unit via emergency ambulance.

"After two weeks of intensive care by the nurses and doctors, many sleepless nights and worry, Evie made a miraculous recovery and we were able to take her home for the first time. After all the fears and concerns, we now have an amazing, beautiful little girl.

"As a parent, I can not express the love and gratitude I have for all those who were involved in caring for our little girl and if it wasn't for them she may not be here.

"On June 22-23, along with some colleagues, I will be undertaking the Challenge 3000 in Snowdonia. This involves climbing up and down all the mountains over 300ft in one day, which is 25 miles in total. It is a huge challenge and many have failed.

"However, with the image of my little Evie imprinted in my mind, I will give it my all!"

From Dinas Powys to the Albert Hall

"I JOINED three years ago, and haven't looked back since."

These are the comments of second tenor Mike Bryan from Dinas Powys, a retired specialist in the jewellery trade, who responded three years ago to an invitation to attend a practice session of the Cardiff section of Côr Meibion De Cymru, the South Wales Male Choir, at Fairwater Conservative Club. Once there, he found himself hooked.

With the other members, he met with the full 75-strong choir at Sunday afternoon rehearsals in Cwmavon.

Regular concert performances have followed, crowned by his taking part in the festival organised by the Welsh Association of Male Choirs in London's Royal Albert Hall in May. This was a massed choir with more than 800 participants drawn from 28 different choirs.

Next is a concert tour of Belgium and Germany in August. Nearer home, the choir will be performing concerts on the Isle of Wight in the summer of next year.

CMDC has always prided itself upon being a friendly choir, constantly on the lookout for new members. Latest arrival is top tenor 14-year-old William Thomas, whose father Geoff sings with the baritones.

The Cardiff group is embarking on a further recruitment evening at Fairwater Conservative Club on Tuesday, July 17.

Led by new conductor Carlijn Metsalaar and accompanied at the piano by Cheuky Chan, the singing will begin at 7.15pm.

The choir has a proud record of raising funds for charities. It does not matter if you have not sung with a choir before and ability to read music is not necessary.

New recruits are assigned a mentor to assist them through early rehearsals and computer-based aids are available for home learning. We enjoy singing old songs, new songs and new arrangements of old songs.

Like Mike Bryan, you could find yourself a member of a small welcoming group in Fairwater and then going on a tour of Europe and a performance in the Albert Hall.

For further information, contact choir secretary John Rees Davies on 01446 746387, john.davies47@ntlworld.com or Cardiff group chairman Don Surridge on 01446 735437, don.surridge@ntlworld.com, or just turn up on the night.

BARRI HURFORD

Got a story? Then get in touch with us - email editorial@glamorgan-gem.co.uk or call 01446 774484

MINI VOLUNTEERING EVENT IN LLANTWIT

GLAMORGAN Voluntary Services (GVS) regularly hosts a series of mini volunteering events in locations across the Vale.

The next Mini Volunteering Event will be held on Thursday, June 28 from 2pm-5pm in Llantwit Major Llantonian Hall.

Come along to the events to embark on a new adventure as a volunteer and open up a world of opportunities. You will be able to chat directly with local volunteering providers and find the right opportunity for you.

Volunteering is a good way to get to know your community better, meet new people, and gain new experiences. You'll also boost your chances of finding paid work.

GVS Development Officer, Dave Edwards, will be available to discuss your funding requirements. As well as finding out more about local volunteering opportunities, you can also find out more about how to improve your funding position.

Just come along on the day and a warm welcome is guaranteed.

For all enquiries, contact GVS on 01446 741706; email: enquiries@gvs.wales or see www.gvs.wales.

IMPORTANT NOTICE
REPLACEMENT KITCHEN DOORS
NEW RANGE JUST ARRIVED
Price example: £20 inc VAT for size 570mm x 396mm (22.5" x 15.5").
All doors made to measure.
Ring in with your sizes for an instant quote.
Your local replacement door supplier
Est. 46 years and we are local.
Tel: 01446 736421 or 743883
CREFFT KITCHENS LTD
11-12 Subway Road, The Waterfront, Barry CF63 4QT
www.crefftkitchens.co.uk
email: barrieswilliams@aol.com

We are here

Taking care of local businesses

We are here to support local businesses, just like yours. Imagine if your business had an energy supplier that works in the same city. A supplier you can rely on, committed to giving you energy from renewable sources at competitive prices.

Cardiff businesses, join us.

Search 'Opus Energy in Cardiff'

Visit opusenergy.com/incardiff

Call 02920 607 494

Lines are open Monday to Friday from 9am to 5:30pm.

OPUS energy

SAVE up to 20% on kitchen furniture*

PLUS amazing appliance, sink and tap offers.

BUY NOW **PAY 2019***

Buy now and pay £99 settlement fee if the balance is paid within 12 months.

Trustpilot

9.8 out of 10

Visit **sigma3.co.uk** to find out more or to order a copy of our offers brochure.

Cardiff West | 02920 93969
culverhousecross@sigma3.co.uk

Cardiff East | 02920 485888
colchesteravenue@sigma3.co.uk

sigma3 kitchens bedrooms home office

24.9% **Representative APR. If the balance is not paid in full.** *Terms & Conditions apply, please ask in store for details. Sale starts 18th June 2018. Authorised and regulated by the Financial Conduct Authority. Sigma 3 Kitchens Ltd, Llantrisant Business Park, Llantrisant, South Wales, CF72 8LF act as a credit broker and only offers products from Barclays Partner Finance. Barclays Partner Finance is a trading name of Clydesdale Financial Services Limited a wholly owned subsidiary of Barclays Bank PLC. Clydesdale Financial Services Limited is authorised and regulated by the Financial Conduct Authority (Financial Services Register Number: 311753). Registered in England. Registered No. 2901723. Registered Office: 1 Churchill Place, London, E14 5HP*

TWO NEW SPEED WATCH SCHEMES ARE LAUNCHED

NEW technology is being used for the first time by two Community Speed Watch schemes in the Vale to help put the brakes on speeding motorists.

The two new schemes were launched in the villages of Llantrithyd and Peterstone-Super-Ely.

Llantrithyd residents were the first to use a new device – the pocket radar – which is the size of a mobile phone to detect and record the speeds of passing motorists.

Five residents joined PCSO Alex Mackay and PCSO Rhiannon Cummings for the launch of the scheme on June 6 while the scheme was launched in Peterstone-Super-Ely on June 7.

Speed Watch is an initiative across the UK which empowers local communities to play an active part in tackling the problem of speeding in their neighbourhoods.

Any details of speeding motorists will be passed to an officer who then forwards the details to Go Safe. Go Safe, the Wales Road Casualty Reduction Partnership, will then carry out all checks and issue warning letters to owners.

Offending vehicles and drivers details will be kept on record, and if there is a repeat offence they may be liable to further action being taken.

PCSO Alex Mackay, who co-ordinates the Llantrithyd scheme, said: "The road through Llantrithyd has a 30mph speed limit and is used as a rat run between the Vale and the A48 at Bonvilston in the mornings and afternoons. There have been a number of minor road traffic collisions in the area, most of which are collisions resulting in car door mirrors being broken or minor damage to the body of the car.

"Speeding is regularly raised as a concern by residents and this is a great initiative which enables them to take some positive action within their own communities.

"We have nine volunteers signed up so far which is fantastic to see and I would encourage anyone interested in joining to get in touch.

"We are the first area within the South Wales Police-Go Safe partnership to use the new pocket radars which is a big step forward. This new device is much easier to use and replaces the old heavy and cumbersome equipment."

PCSO Dan Rees, who co-ordinates the Peterston-Super-Ely scheme, said: "The scheme has been set up at two locations to try and combat persistent offenders who exceed the 30mph speed limit.

"The response that we have received in the short time has been great, I have five willing volunteers who are on board and more names coming through to me every day."

Neighbourhood Police Sergeant Mark Allen said: "Our aim is to spread the message that the community in the Vale simply won't stand for speeding motorists and hopefully, together, we can bring the average speed of cars on our roads down."

Anyone interested in joining the Community Speed Watch scheme as a volunteer should contact their local PCSO for more details.

Carys Thomas

VOG Fire & Security
vogalarms.com

Do you have a Burglar Alarm?

Are you paying more than £50.00 for your Annual Service?

If you are and want to save money then call us today on

01446 739586

www.vogalarms.com

For all your Home Insurance requirements

SSAIB Certificated Company

Working in Partnership with the Vale of Glamorgan

Neighbourhood Watch

CUT OUT & KEEP

for when your next service is due - or call us, and we will remind you when it's due!

24 Hour Call Out – All Staff CRB Checked – Price Promise

We also install and maintain:
Burglar Alarms – CCTV – Fire Alarms – Emergency Lighting - Access Control

VOG Fire & Security Ltd

UNIT 3, PALMERSTON WORKSHOPS, BARRY, VALE OF GLAMORGAN, CF63 2YZ

Tel: 01446 739586 Email: enquiries@vogalarms.com www.vogalarms.com

This Ocean is good – but it's not gr-eight

by GARETH JAMIESON
Follow Screen Talk on Twitter – @GEMScreenTalk

REMAKES are always a tricky proposition, but one film that got it right (mainly by pretty much ignoring what had gone before) was Steven Soderbergh's *Ocean's 11*.

With a cooler-than-a-freezer cast (George Clooney, Brad Pitt, Matt Damon et al) it was a suave and smooth delight, yet woefully low on female representation, something *Ocean's 8* aims to rectify.

Sandra Bullock plays Debbie Ocean, sister of Clooney's Danny, who gets her own crew together (comprising of Cate Blanchett's Lou, Sarah Paulson's Tammy and Mindy Kaling's Amita among others) when she wants to pull off a heist at the Met Gala, targeting Ann Hathaway's Hollywood star Daphne Kluger and a diamond necklace worth $150 million – but will Debbie and her crew get what they want?

If there's a small pocket of people out there who think that making an *Ocean's* film with a cast made up primarily of women is heresy, then they're pretty small-minded.

After all, while Steven Soderbergh's *Ocean's 11* was a fun and stylish romp (based on the 1960 Frank Sinatra film), the sequels were undercut by self-indulgence, so it's not as if the filmmakers here are stepping on hallowed ground.

In fact, to see a film like this given the cultural upheaval we've experienced over the last 18 months is quite refreshing, and while the film is a wonderful showcase for the cast, you just wish there was something more substantial for them to get their teeth into.

I understand not all films need to carry depth or deal with life's ills, and that frothy, sit-back-and-let-it-wash-over-you entertainment has its place, but this is a film whose plot is paper thin and translucent, where the twists and turns are either telegraphed (yet again, a huge thanks to the marketing department for that one) or, when revealed, met with a shrug.

There's just not enough here to really get stuck into, the film motoring along in a low gear (albeit travelling at a satisfying pace) but it never stops to take stock, nor does it find that higher gear to really get going.

Gary Ross is a capable, rather than accomplished, director, and with the ghost of Soderbergh dangling over him he sometimes attempts to ape his style, while other times using zooms and editing to give the film its pace.

The heist itself is staged well, riffing on misdirection and the carefully-orchestrated plan Debbie has spent her entire incarceration planning, but it doesn't come with any moments of suspense or drama - it all plays out too easily.

That's the film's main drawback – the absence of stakes, the lack of real drama; there are fleeting moments where we get some nuggets of meat, but mainly this is a film which happily coasts along with relative ease.

What is most enjoyable are the performances – Sandra Bullock is always watchable and, with a roguish glint, she makes for a solid lead, while Cate Blanchett is good but wasted by the story that puts her in the role of facilitator without having too much to do.

Anne Hathaway's vapid starlet is a joy, Hathaway obviously playing the role with the knowing wink of someone who has been close to that sort of person, while Sarah Paulson, Mindy Kaling, Rihanna, Helena Bonham Carter and Awkwafina all shine in their own moments.

There are also turns from Richard Armitage and James Corden, the former a beau of Debbie who is integral to her plan and the latter an insurance investigator who turns up post-heist. Neither turn sticks, though Corden does get a few good lines that you wish had been shared out among the main cast.

There are some callbacks to the previous films, most of which are fun but one climactic moment, to these eyes, undercuts the film's message that this is about women taking control and doing it their way – a plot point that Ross and Olivia Milch's script could have found a better way of solving.

It all adds up to a film that is satisfying and fun – yet you can't help but feel that this cast, and their star wattage, deserved a better showcase for their talents than a film that just coasts along – maybe that will rear its head with *Ocean's 9*?

VERDICT: Glossy and fun, *Ocean's 8* disappoints in its handling of a starry cast being given little to do.

It's a nice slice of entertainment, undemanding and humorous, but let down by a plot lacks ebb and flow. It moves at a pace, but everything is too easy and you wish for even just a dash of substance. *Average*.

SEE THIS IF YOU LIKED: *Ocean's 11* (2001), *Ghostbusters* (2016).

Herbert The Dragon

BOOK REVIEW

***HERBERT the Dragon* is a children's story book about a large purple dragon who decides he wants to visit the waterfall at the world's end.**

He meets a knight called Archie and together they have many adventures. The book has been written as either a bedtime story for younger children or a book for those children a bit older, who can read by themselves.

This is the first in a series of Herbert and Archie's adventures and the colourful pictures have been drawn by the author's brother Chris Dunn.

The author is Lesley Mager and she can be contacted by e-mailing lesleymager@yahoo.co.uk; or go to: www.amazon.co.uk/Lesley-Mager/e/B07D7YTPZG/ref=dp byline cont ebooks 1.

BRIAN LEE

Photo competition to unearth the hole story

A PHOTOGRAPHY competition on the subject of Welsh roads has been launched by a National Assembly committee.

The Economy, Infrastructure and Skills Committee is asking people to send images as part of its inquiry into the state of roads in Wales.

The shortlisted entries will be part of an exhibition at the National Assembly for Wales and the winning image will also feature on the cover of the Committee's report.

"There are some beautiful roads in Wales, busy roads and pretty awful roads too," said Russell George AM, Chair of the Economy, Infrastructure and Skills Committee.

"We're looking for entries which sum up people's views and opinions of the Welsh road network.

"So whether it's pictures of potholes, vistas of valley passes or snapshots of urban streets, we want to consider them as part of our inquiry as we compose a detailed image of what state Welsh highways and byways are in."

More information about the inquiry and the photo competition can be found on the Committee's web pages.

The closing date for entries is Friday, July 13.

PHIL RHODES

Anthony Jarvie Solicitors

Specialist solicitors in Wills, Powers of Attorney, Probate and Estate Planning and Administration, and Inheritance Tax Planning

Delivering peace of mind to you and your loved ones whilst providing:

• Expert and current legal advice
• A professional and bespoke service.
• A warm and friendly reception to all clients
• Clear and competitive pricing
• Excellent communication throughout
• Home visits where necessary

Please contact Helen Jones today for a no obligation chat
Telephone: 01656 652737
Email: helenj@anthonyandjarvie.co.uk
6 Court Road, Bridgend, CF31 1BW

Got a story? Then get in touch with us - email editorial@glamorgan-gem.co.uk or call 01446 774484

Out & About with The GEM

WHAT'S ON, AND WHERE IN YOUR AREA?

Afternoon tea

ST DONAT'S Church will hold an afternoon tea on the lawn at the Old Vicarage, Llantwit Major on Sunday, June 24, to raise funds for an urgent repair to the church tower.

Tickets for cream teas (£5 adults, £3 children) are available from Nickleby's and church members.

There will be music by the Ukelastic Band and stalls will include homemade produce, tombola and other attractions. If the weather is wet, the event will be held in St Illtud's West Church.

Barry community choir

BARRY Community choir is celebrating 50 years of singing together, and is holding a celebratory concert on Sunday, June 24 at 6pm at Crossway Methodist church, Barry.

Tickets are £6 including refreshments, with free entry for children.

Tax advice

DO you worry about your tax affairs, but are nervous about approaching the Inland Revenue?

Age Connects Cardiff and Vale run a free advice session on the last Monday in the month. The next session is on June 25 and will be held at the Senior Health Shop, 38 Holton Road, Barry, 9.30am to 11.30am. No appointment is needed, just come along and chat to the retired tax professional. Call 01446 732385 for further information.

Neighbourhood Watch

THE next Penllyn Neighbourhood Watch meeting is on Tuesday, June 26 at 11am at The Barley Mow in Craig Penllyn.

All residents will be welcome.

Equity release advice

IF you own your own home and are interested in equity release, Age Connects are holding an advice session at their Cardiff and Vale Senior Health Shop, 38 Holton Road, Barry on Tuesday, June 26 from 10am to 12pm.

No appointment is needed, come along and talk to an adviser. Call 01446 732385 for further information.

RNIB information

IF you are registered blind or partially sighted, maybe a carer looking after a loved one who is; Royal Institute Of Blind Cardiff and Vale works to help blind and partially sighted people across Wales to enjoy independent and fulfilling lives.

Age Connects Cardiff and Vale are holding a drop-in information session on Tuesday, June 26 at the Senior Health Shop, 38 Holton Road, Barry from 10am to 12pm. You can chat to a someone from the Society on practical support, support groups etc. No appointment is needed; call 01446 732385 for further information.

Llantwit Major Horticulture Society

THE next meeting of the Society will be held on Wednesday, June 27 at 7.30pm in Llantonian Hall (hopefully with nice new windows) and the speaker will be Shena Sarjeant, who will be giving us all tips on how to 'Bake to Win' for when we enter items for our annual show on Saturday, August 18.

Crimewriters panel

JOIN Griffin Books on Thursday, June 28 at Waterloo Tea, Penarth, for a debut crimewriters panel discussion.

Sarah Hilary, author of the successful Marnie Rome series, will be chairing a panel with two of the hottest new crime novelists, Karen Hamilton and Phoebe Locke, whose respective books *The Perfect Girlfriend* and *The Tall Man* have recently been published. Tickets (£10), include refreshment and a discount on book purchases. Doors open at 7pm for a 7.30pm start.

To book, visit ticketsource.co.uk/griffinbooks or call 02920 706455.

Family Fun Day

A FAMILY fun day takes place on Sunday, July 1 at 2pm on Little Hill green, Brock Street, Barry (CF63 1LB) with a best cake competition, bouncy castle, owls, refreshments and games. Proceeds to Cadoxton Conservation Group.

Harriers reunion

BARRY and Vale Harriers are having a reunion on Sunday, July 8 from 7.30pm at the Tynewydd Inn. All current and past members are invited.

KPC Youth and Community AGM

KPC will hold their annual general meeting at their centre on Wednesday, July 4 at 6pm.

All welcome to attend to find out more about the work undertaken during the last year, and future plans. Light refreshments will also be served. Contact the centre on 01656 749219 or email: kpcyouth@hotmail.com

Improve your strength and balance

ARE you looking after a loved one who has problems with mobility – maybe you are looking for ways to improve your own strength and balance due to a medical condition?

Strength and balance classes are designed to improve your mobility and confidence. Classes are held at Llantonian Hall, Llantwit Major on Tuesday from 2pm to 3pm; at St Athan's The Gathering Place Community Centre on Thursday from 10.30am to 11.30am; and at Margaret Alexander Hall, Alexander Place, Barry on Monday from 2pm to 3pm.

Classes are run by an experienced and qualified leader; call 01446 732385 for further information or just come along.

Village show in Peterston

THE village of Peterston-super-Ely is holding its annual flower show on Saturday, June 30, 2.30pm to 5pm, in the church and community hall.

There are floral, fruit and vegetable, culinary and children's classes in the show.

Admission is £1 (children free) and more information can be obtained from the Hon Secretary, Huw Potter (01446 760672). The closing date for entries is Wednesday, June 27.

Flower Show
at
Church & Community Hall
Peterston Super Ely
Saturday 30th June 2018
2.30pm - 5pm
Raffle - 4.30pm
Admission:
Adults £1 Children Free
Tea & Refreshments
For further information please call Anne Hardy on 01446 760990

TOP LIVE ACTS & TRIBUTES
FINNEGANS INN LIVE
CABARET ENTERTAINMENT
FREE ENTRY ACTS FROM 7pm
FINNEGANS INN
Barry Island
PROUDLY PRESENT
THE MIGHTY
TOO TONED
WALES BEST SKA BAND PLAYING ALL YOUR FAVOURITE SKA, 2 TONE HITS
SATURDAY JUNE 30th
LIVE FROM 8pm
FREE ENTRY
SKA
ALWAYS A GREAT NIGHT FROM THE BOYS
A GLASTONBARRY FAVOURITE
Finnegans Inn, 5-8 Station Approach Road, Barry Island Enquiries Call 01446 748355
Entrance is free but subject to our discretion and pub watch scheme etc. Follow Us On Facebook

OCEAN LOUNGE
PORTHKERRY
ENTERTAINMENT
Saturday 23rd June
FRANKIE LEE
First Class Vocalist
Saturday 30th June
PAUL ASHTON
First Class Vocalist
CAR BOOTS are back on a Sunday. (Weather permitting).
Car boot enquiries check Facebook or call 07849 644089
BINGO Saturday Evenings
SUNDAY LUNCHES
£5.95 ADULTS
£4.50 CHILDRENS MEALS
Porthkerry Leisure Park, Rhoose CF62 3ZP
(01446) 710362/711538
Open: Friday 7pm - 12pm.
Saturday 12 noon - 4pm & 7pm - midnight.
Sunday 12 noon - 4pm.

WINDOWS | DOORS | CONSERVATORIES

ANY WINDOW, ANY SIZE, ONE PRICE

LOW RATE FINANCE

ORDER NOW FROM ONLY £70 EASY PAYMENTS

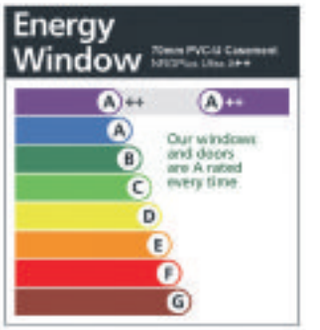

10 YEAR COMPREHENSIVE GUARANTEE

	DOUBLE GLAZED A++		TRIPLE GLAZED A++	
	Package cost	120 monthly payments at 6.9% APR	Package cost	120 monthly payments at 6.9% APR
Any 3 windows	£1,575	£18.04	£1,740	£19.93
Any 4 windows	£2,100	£24.05	£2,320	£26.57
Any 5 windows	£2,625	£30.07	£2,900	£33.22
Any 6 windows	£3,150	£36.08	£3,480	£39.86
Any 7 windows	£3,675	£42.09	£4,060	£46.50
Any 8 windows	£4,200	£48.10	£4,640	£53.14
Any 9 windows	£4,725	£54.12	£5,220	£59.79
Any 10 windows	£5,250	£60.13	£5,800	£66.43
Any 11 windows	£5,775	£66.14	£6,380	£73.07
Any 12 windows	£6,300	£72.15	£6,960	£79.71
Any 13 windows	£6,825	£78.17	£7,540	£86.35
Any 14 windows	£7,350	£84.18	£8,120	£93.00
Any 15 windows	£7,875	£90.19	£8,700	£99.64

Double Glazed

Triple Glazed

UPGRADE TO TRIPLE GLAZING CALL NOW

1. **EVEN less heat loss** Up to 3x more effective than double glazing
2. **EVEN more noise reduction** With a 36mm sealed unit as standard (double glazed = 28mm)
3. **EVEN better security** Keep out unwanted visitors

THE PRICE YOU SEE IS THE PRICE YOU PAY. ALL PRICES INCLUDE FITTING AND VAT. WINDOWS AND DOORS FULLY FITTED WITHIN 4 WEEKS.

UPVC Bifolding Doors £2,995

Also available in aluminium

Composite Doors £995

3x3m Conservatory £11,995 including all building work

Replace windows, roof or have a complete new conservitory

Front & Back Door £1,495

French & Patio Doors £995

Up to 1900mm wide

Sash windows £690

Maximum size 1.4m w x 1.8m h

G2S WALES — CLEARLY BETTER ON PRICE AND QUALITY

INCORPORATING G2S WALES Est. 2014 — 100 YEARS COMBINED TRADING

www.g2sgroup.co.uk

CALL US ANY TIME OUR PHONES ARE MANNED **24/7**

VISIT OUR SUPERB SHOWROOM

G2S Wales, Unit 1, York Park, Chepstow Road, Bridgend Ind. Estate, Bridgend CF31 3TB

01656 349467

Checkatrade.com Yale FENSA MADE IN BRITAIN

Worked finance example: Amount borrowed £1,575 pay £18.04 per month for 120 months at 6.9% APR. Total amount payable £2,164.80 Charge for credit £589.80. Terms and conditions apply, please ask for details. Offers cannot be used with any other advertised offer, cannot be used in conjunction with any other or previous operation, discount or offer. Each section of a bay window counts as one window, maximum window size 2.5m x 1.3m. G2S reserve the right to withdraw any offer without prior notice. Finance is only available on orders over £1000.00 and is subject to approval and availability. The G2S Group is authorised and regulated by the Financial Conduct Authority. The firm appears on the Financial Services Register (FRN: 670683) and is authorised to provide credit broking services. The G2S Group act as an intermediary and only offer products from Creation Consumer Finance Limited. Creation Consumer Finance is authorised and regulated by the Financial Conduct Authority (FRN: 311318). E&OE JUNE 2018.

WALES' ONE AND ONLY PREMIER INDUSTRIAL SUPERSTORE....

A ONE STOP ENGINEERING STORE.

THE ONLY ENGINEERING SUPERSTORE!

Open 6 days a week.
Monday - Friday
7am - 5.30pm.
Saturday 8am - 5pm.

- WORKWEAR
- COMPRESSORS
- WORK TOOLS
- GARDEN TOOLS
- BARBECUES
- GAS FIRES & REFILLS

BRIDGEND'S MAIN CALOR GAS DEALER

BOTTLED GAS AVAILABLE HERE FOR ALL YOUR LPG REQUIREMENTS

THE ENGINEERS AND TRADESMAN'S CHOICE

FIXINGS & FASTENERS

An extensive range of steel and stainless steel fasteners.

UNIT 3C, NORTH ROAD, BRIDGEND IND. ESTATE,
BRIDGEND CF31 3TP

TEL: 01656 662449 • FAX: 01656 768375

info@riversidehardware.co.uk • www. riversidehardware.co.uk

NEW WEBSITE NOW LIVE!

riversidehardware & engineers supplies

Airport staff in Peak form!

FOURTEEN staff from Cardiff Airport, including 12 crew from the fire station, took on the unenviable task of completing the Welsh Three Peaks.

Starting at Snowdon, they started their climb to the top of the 1,085m mountain top.

When reaching the top, the crews could celebrate with a cheeky shot of Sambuca supplied by Nic Case.

When batteries had been recharged, they were able to commence their route down taking in the beautiful scenery along the miner's track.

Fortunately for them, the sun was shining and the skies were blue. The conditions could not have been any better.

Their next stop was the 893m climb of Cadir Idris with its steep ascent to the top.

Once at the top celebrations could begin. Andy Shaw and Andy Gordon then took the challenge to another level and ran to the bottom, completing the descent in an astonishing 26 minutes.

Finally to Pen Y Fan, a mere 886m high. With beautiful blue skies and a more relaxed hike, the group made it to the top for their photo finish. Mission accomplished!

The challenge was in aid of Prostate Cancer and the group have made an incredible amount of money to donate to such a worthy charity.

Team organiser Lisa Sims commented on the outstanding efforts of the whole team: "This challenge was a real testament to the determination and fitness of the crew. The teamwork and support was immense and for such a great charity it was such a worthwhile event.

"A big thank you to CJ Travel in Barry who very kindly supplied the bus to enable us to take part. Bring on the next challenge!"

Can you give Finley a home?

Finley with Robyn.

FINLEY is a sweet 14-year-old Jack Russell terrier but do not be put off by his age, as he has lots of love to give.

He is fit for his age and still enjoys regular walks. Once he's had a stroll, he's happy to curl up and sleep.

Finley would ideally prefer a quieter, retired set up; however, he could live with children aged 11 years old and above.

He will need a few visits to get to know new owners, as he can be worried at first. He is a lovely chap who would make a great companion dog.

If you would like to know more about Finley, then contact Dogs Trust Bridgend on 01656 725219; or pop down to the centre at Court Colman CF31 4NG.

You can also visit the website at www dogstrust.org.uk.

ROGUE DOG WALKERS COULD FACE £100 FINES

DOG walkers could be given spot fines of £100 in the Vale if they fail to pick up mess left by their pets.

The Vale Council is considering three-year public spaces protection orders (PSPOs) in specified areas to require dog owners to clean up after their pets and keep them on a lead.

Dogs could also be banned from some areas, including Barry Island beach, from May 1 to September 30.

The PSPOs are proposed in areas across the Vale, including many public spaces in Barry and Penarth.

If the plans are adopted officers could issue rogue dog walkers with fixed penalty notices of £100 which could increase to £1,000 if not paid.

A statement on the council's website explains: "Despite several educational interventions, such as the 'Dogs are Clever' campaign, there continue to be issues across the Vale with some irresponsible dog owners, specifically where dog faeces is not being removed.

"We know that the majority of dog owners are responsible, however there is still a minority of people who do not take full responsibility for their animals and ignore the council's byelaws. Dog faeces that is not removed poses a health risk known as toxocariaisis.

"In order to tackle this issue, the council has the power to serve a public spaces protection order (PSPO) under the Anti-social Behaviour Crime and Policing Act 2014. The purpose of a PSPO is to restrict persistent anti-social behaviour in public spaces. This would replace the byelaws and restrictions that are currently in place.

"The PSPO can last for three years and, if breached, an authorised officer could issue a fixed penalty notice up to £100, which if not paid could be increased to £1000."

The proposed PSPOs would not apply to people who are partially sighted or registered blind or with sight or hearing impairments. They also wouldn't apply to people with disabilities which affect their mobility or would make removing the dog mess unreasonable, the council says.

Working dogs for emergency search and rescue, law enforcement, armed forces and dogs used for directing animals would also be exempt.

The Cardiff Academy open free scholarship fund for A-level students

CARDIFF'S oldest private sixth form academy is celebrating 20 years of high-quality education in spectacular style by announcing a quarter-of-a-million-pound scholarship fund for prospective A-level students from all walks of life.

The revered academy has recently been bought by local businessman Sajid Ghaffar, chairman of the Draycott Group, and the school's management has proudly announced growth plans to continue the school's successes following this investment.

In celebration of 20 years of high-quality sixth form education, the Academy is offering a £250,000 scholarship for 10 prospective A-level students.

These scholarship places will be available to bright and talented students starting sixth form in September 2018, where they will benefit from intimate class sizes, high-quality facilities and personal tuition and guidance to help further their future university goals.

Entrepreneur Ghaffar, whose business and property interests run the length of the UK and overseas, is passionate about education and its benefits.

"I'm aware of how fortunate I've been to be well-educated, both practically and morally," said Mr Ghaffar, who graduated from Cardiff University with a degree in Law.

"The very best of opportunities open to children when learning in a positive and dedicated environment, and I can't wait to greet the new class of 2018."

The requirement for a scholarship consideration is a minimum of six GCSE subjects at grade A or above (predicted or achieved), plus a requirement of grade A or above in subjects to be studied at A-level.

Applications are now open for the fully funded scholarships, and students and their families may register their interest through the Academy's application portal (cardiffacademy.org/scholarship).

Successful applications will be furthered through an interview process at a later date.

Cardiff Academy

- Oldest Independent 6th Form College in Cardiff, established since 1999
- 100% scholarship open to UK students *(up to £24,000 over 2 years)*
- Small intimate class sizes, between 5-10 students per class
- Expert teaching (ex examiners)
- Extra contact time per subject (minimum of 5 hours per subject)
- Designated personal tutor help with both academic and non-academic affairs
- High quality facilities
- 100% track record of students going on to study at University including Russell Group & Oxbridge
- Exceptional UCAS support and career guidance

40-41 The Parade, Cardiff, CF24 3AB.
02920 409630
www.cardiffacademy.co.uk

LOCAL MEDIA WORKS

Local press three times more trusted than social media

Three quarters of people (74%) trust the information they read in their local paper in print or online. Only 22% trust local news they read on social media platforms.

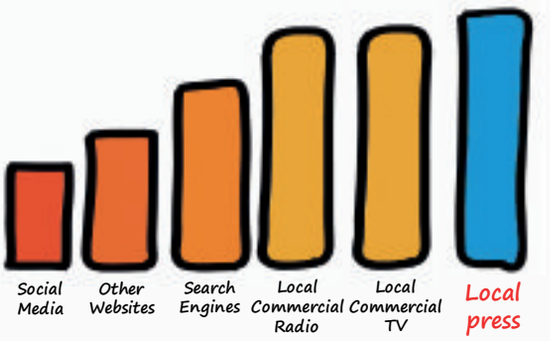

Local press in print and digital (74 per cent) is the most trusted source for local news and information, ahead of local commercial TV and local commercial radio (both 73 per cent), search engines (43 per cent), social media (22 per cent) and other websites (39 per cent). (YouGov 2018 commissioned by Local Media Works).

YouGov®

www.localmediauk.org

MASSIVE SUMMER SALE NOW ON!

ANY UPVC DOOR BELOW FULLY FITTED WITH A YALE LOCKING SYSTEM FOR AN AMAZING £599.00

ONLY WHILE STOCKS LAST NORMALLY £799* FITTED

WINDOWS • DOORS • CONSERVATORIES • FRENCH DOORS • BIFOLD DOORS • PORCHES

CONTACT US FOR A FREE QUOTATION

FREEPHONE 0800 158 8800
MOBILE 07976 640959
CARDIFF: 02920 508770
BRIDGEND: 01656 349515
BARRY: 01446 439212

*All special offer terms and conditions apply

INSTALLATIONS ltd
WINDOWS, DOORS
M.P.N
& CONSERVATORIES
WALES No1 DOUBLE GLAZING COMPANY

SALES HOTLINE OPEN 9AM TO 9PM.
7 DAYS A WEEK.

WWW.MPNWINDOWS.COM
EMAIL: SALES@MPNWINDOWS.COM

Every installation comes with a 10 year insurance backed warranty and FENSA Certificate

Which? Yale Assure TRUST MARK Checkatrade.com FENSA HomePro

Open Farm Sunday success in Wenvoe

PHOTOGRAPHS by MIKE WILCOCK

OPEN Farm Sunday, held in June each year, is a not only a national celebration of the UK's hardworking farmers, shepherds and shepherdesses.

It also provides a valuable and timely insight into the workings of a farm and may just give a hint of the effort put in 365 days a year – and round-the-clock if needs be – to put food on our tables.

Thankfully, almost every journey through the Vale or Bridgend takes one past a farm, and many of us see the day-to-day work carried out.

These images are of Goldsland Farm in Wenvoe.

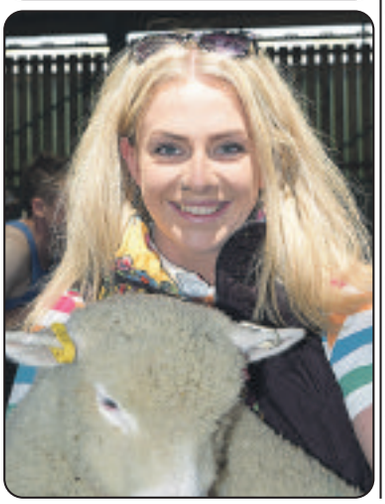

Pleasant stroll for the Ramblers

ON a pleasant sunny summer evening, 12 walkers joined Geraint from Penarth and District Ramblers at the Twyn in Dinas Powys for a circular walk taking in the historic Dinas Powys hillfort, and setting off up Highwalls Road, they crossed the empty Dinas Powys golf course.

Making their way into woodland and down a sunken path, a quiet lane led them into the Millfields before a deviation into Coed Clwyd-gwyn for the steep climb up a narrow pathway, clambering over fallen trees and climbing wooden steps leading up through the ancient ditches and into the hillfort.

This site was found by Sir Mortimer Wheeler, who with a friend of his (Leslie Alcock) organised a dig at the site which was called Cwm George Camp which they assumed was an Iron Age fort.

The actual fort consists of four sets of banks and deep ditches still in evidence and it was defended to the north, east and west by steep hillsides.

The site is the best preserved in Wales and most of Europe and in actual fact relates to the Dark Ages, a period of time between when the Romans left and the Normans invaded when there was religious and civil unrest with deterioration in culture and economy and much fighting.

Pottery, amphora storage jars for wine, olive oil and fish sauce which would have made the journey of 3,000-miles by sea from Syria, taking six months to arrive were found, along with glass beakers, crystal cups that were rounded at the bottom and around 22,000-animal bones that had been butchered and burnt.

Descending the opposite side of the hill into the steep-sided Cwm George, the track led on with views towards a mist covered Garth Hill and the village of Michaelston-le-Pit and Llandough Hospital.

Climbing a bridle path, then a steep rocky track led them into Park Wood with its mature beech trees and turning south along wide paths in the broad leaved woodland; another short climb was followed by a descent to the Beauville lane and the One o'Clock Gate.

Then heading down across the verdant golf course, with its wonderful individual trees in full leaf and a few golfers still enjoying playing the greens, brought them back to Dinas village after an interesting journey.

On June 24, meet at 9am at Cogan for a 9.5-mile moderate joint walk with Caerphilly Ramblers in the Abersychan area, call Clive on 029 2065 4156.

On June 27, the mid-week walk will leave Cogan Leisure Centre at 7.30am for the 20-mile strenuous annual Three Castles Walk; contact William on 07528 701 952.

On June 28, meet 6.30pm at the entrance to the Millfields (bottom of Penyturnpike Road) Dinas Powys for a 5.5 mile easy/moderate evening walk taking in the Salmon Leaps; contact Sue J on 07969 974 921.

Some degree of fitness is required and if you are in any doubt, then please contact the walk leader for advice.

For up to date information log on to www.penarthramblers.wordpress.com or access Facebook. Programmes and membership advice can be obtained from Pam on 029 2025 5102.

Joy Strangward

Valeways guided walks

ON Wednesday, June 27 at 10.30am the Coffee Shop Strollers of Barry will meet at the Bridge Cafe car park on Cold Knap, Barry.

On Thursday, June 28 at 10am meet at the Sycamore Tree pub in Colwinston (CF71 7NG) to walk ...'Along the Avenue to Where?'

Swords and a replica revolver stolen

HAVE you seen any of these items?

The items were stolen from a property in Victoria Road, Penarth, during a burglary which took place sometime between May 25 and May 27.

The items include: Lord of the Rings United Cutlery Sting sword; Lord of the Rings United Cutlery Anduril sword of King Elessar on plaque; set of three wooden-handled Samurai swords; replica metal revolver pistol; Omega Speedmaster Professional Moon Watch serial no 77171098; 18 carat gold square men's watch; antique 18 carat gold hunter pocket watch and gold chain; Links silver Concorde cufflinks with velvet pouch; a men's gold buckle ring from the 1940s, and a woman's silver ring.

Officers have made four arrests in connection with this burglary and are continuing their investigation.

They are appealing for anyone who may have seen anything suspicious in the area around the time of the burglary to come forward.

If you see any of these items mentioned above or are approached to buy them, then get in touch with the police on 101 quoting reference 1800189650 or call Crimestoppers anonymously on 0800 555 111.

A Lord of the Rings Anduril sword was taken.

Operation Galactica has been launched to tackle a spate of burglaries in Penarth and Dinas Powys in recent weeks.

As part of the operation more officers will be visible on patrol in the area during key times, as well as plain-clothes officers targeting areas of concern.

PC

Defibrillator installed at West House, Penarth

PENARTH Town Council recently installed a public access defibrillator at West House.

This will allow 24-hour access to a potentially life-saving defibrillator. The units can be used to help resuscitate someone in cardiac arrest and increases the chances of survival from 3 per cent to 47 per cent.

The unit is identifiable as a bright yellow box on the front façade of West House's modern annexe. As such, it is identifiable from Stanwell Road and benefits from illumination in darkness.

Welsh Hearts donated a state-of-the-art defibrillator to Penarth Town Council in 2015, when it was kept at The Paget Rooms. By installing the facility at West House, access is available for all the public, around the clock.

The defibrillator has been installed at West House in Stanwell Road.

Welsh Hearts is a Cardiff-based charity, which works nationwide towards the prevention and management of heart disease in Wales, including funding the provision of defibrillators and emergency lifesaving equipment throughout the country.

Barry raises LGBT+ flag

BARRY Town Council Mayor, Cllr Janice Charles, Council Leader Cllr Bronwen Brooks and Cllr Leighton Rowlands raised the LGBT+ flag at the Town Council Offices in recognition of Pride Month this week.

Barry Town Mayor, Cllr Janice Charles said: "I am honoured to be present to support the LGBT+ community and to demonstrate Barry Town Council's commitment to promoting equality and diversity in all of its work".

Cllr Brooks, Leader of the Council, explained that the Council's Flag Flying Protocol had been amended to include flying the LGBT+ flag for the month of June in recognition of Pride Month.

The LGBT+ flag was raised in Barry.

Cllr Rowlands was pleased that the finance committee had agreed to fly the flag, which was fully supported by the Town Mayor and the Council Leader, adding that "Equalities should not be party political".

Cllr Rowlands said he was "delighted to be part of the flag raising event to support gay rights, equality and standing up for his fellow LGBT+ community."

BTC Spokesperson

Park Crescent

For a popular personal shopping experience

Park yourself at the Crescent for a great day's shopping!

PARK CRESCENT is a key thoroughfare in Barry during the summer, a popular route down to the relaxing Knap gardens, the attractions of the Island, and the open spaces of picturesque Romilly Park where the annual Scout Fete will be held on Saturday, July 7.

Park Crescent is full of vitality, life and busy businesses as it meanders its way down from Pontypridd Road/Jenner Road and St Nicholas Road, past Romilly Primary School, half a dozen or so side streets, and to the historic All Saints Church.

But enough of the travelogue - time to get down to business.

And there are so many here.

Some new, such as Gee Whizz Haus of Hair (*more on that new enterprise on the page opposite*).

Hair and beauty and grooming, be it for ladies, gentlemen, or our four-legged friends, is big business along Park Crescent.

These make up the ever-growing family of individual, innovative, and exciting small business there, many of which are long-established family businesses providing top services for local people and visitors to the town.

People love the buzz and friendliness of the area, and with good reason.

Park Crescent is more than the sum of its parts, and certainly more than merely a route to other places.

It is a destination in its own right, and with parking on side streets and quite a few spaces on the crescent itself of up to two hours, there is time to conduct one's business, have your hair done, get the dog (or the chap in your life) groomed, and still have time for a slap-up meal of fish and chips.

What more could you want?

My Favourite Pet Shop could become yours!

MY Favourite Pet Shop is a very popular pet shop and dog boutique with people visiting from across south Wales.

Alison has been at 120 Park Crescent for nine years and she clearly loves animals, as she runs three businesses there.

"When I opened My Favourite Pet Shop, I wanted to offer people something very different from the traditional pet shop," said Alison.

"We sell products for all pets and wild birds but 80 per cent of the shop is dedicated to dogs."

The shop offers a range of healthy Natural products for pets including Just Natural, Nutriment and Natures Menu Raw Food, Tribal Cold Pressed Food, Eden complete and a range of other dog food. They also offer a delivery service.

"I love shopping for interesting things," says Alison, and this is reflected in the range of products available for pooches.

From pyjamas, jewellery, hair decoration, hats, socks and boots for dogs to beautiful collars, leads and harnesses.

Frozen yoghurt... for DOGS! What will they think of next?

Next door is the popular dog grooming salon, Sleek & Chic. "We renovated the salon this year and it is now light and airy. We had bespoke dog pens built in the window area so that dogs are not caged but can look out of the window for their owner."

With a staff of experienced dog groomers, Sleek & Chic offers a grooming service to suit all dogs.

"We now offer a full spa treatment too for dogs, including blueberry facials, pawdicures, mud baths for itchy skin and painted stencil work.

"We have also introduced a teeth cleaning service using a non invasive procedure called Emmipet ultrasonic treatment."

Finally, a satellite office for Care 4 Pets sits within MFPS. Now trading for 17 years, Care 4 Pets offers services of home boarding, dog walking, home sitting and visiting with experienced, insured and licensed staff.

Pop into My Favourite Pet Shop and it could become your Favourite Pet Shop.

CALLING ALL DOGS!
Fetch your owners to Park Crescent, Barry!
They will be glad you did!
Sleek & Chic Dog Grooming, Spa & Dental Care
Sleek & Chic offers many services for your Dog's well-being
Full Grooming Facilities plus many treatments including Emmi Pet Ultrasonic Teeth Treatment
Care 4 Pets
Pet Care Services
The longest established pet care company in the Vale. We have cared for pets for 18 years.
Dog Walking • Home Visits
Home Boarding & House Sitting
www.care-4-pets.co.uk
My Favourite Pet Shop
My Favourite Pet Shop offers a fabulous range of products:
Specialist Foods, Collars, Leads, Harnesses, Health Products, Boutique Dog Products.
www.mfps.co.uk
LOYALTY CARD SCHEME AVAILABLE
120 PARK CRESCENT, BARRY. 01446 744633

You're never on your tod at the Demon Barbers

THE DEMON BARBER
124 Park Crescent, Barry,
Vale of Glamorgan, CF62 6HE
Tel: 01446 421300
www.thedemonbarber.co.uk

THE Demon Barbers, at 124 Park Crescent, is a thriving barbers open six days a week.

There are six members of staff and they are all fully-qualified and time served.

Steve said: "We are open from 9am to 5pm from Monday to Friday and 9am to 4.30pm on Saturday.

"From 9am until 3pm, Monday to Friday, we do special deals for senior citizens."

The business, which is also open through lunchtimes, is a member of the National Hairdressers' Federation.

To book an appointment, call 01446 421300.

HARVEY'S
Traditional Fish & Chip Bar
Established 1960
Open Monday - Saturday 11.30am-1.45pm and 5pm-10pm.
Fish 'n' Chips our speciality!
OAP's Special
Fish 'n' Chips £3.50
• Large parties catered for •
2 Vale Street (Off Park Crescent), Barry
01446 735539

The Sash Boutique

CELEBRATING over a year at the new premises, and eight years in business, The Sash Boutique is now a well-known business on Park Crescent and within The Vale.

Samantha's client base for bridal alterations comes from Tulip Bridal on St Nicholas Road and Yasmin Rose Bridal in Wenvoe.

Samantha has also seen a rise in customers from recommendations and alters gowns from many of the well-known Cardiff bridal stores.

Booking is essential and you are advised to contact the store eight-to-10 weeks before to make an appointment.

The Sash Boutique
Vintage & Contemporary Event Decor
Full alteration services for wedding gowns, bridal party & special occasion wear.
Wedding & event chair covers, unique & handmade designs. Centrepieces, backdrops & lighting.
Amour Once More
Pre-loved mother of the bride/groom dresses.
10 PARK CRESCENT, BARRY
07706 850473 • www.sashboutique.co.uk

Cutting it just fine, for more than 15 years

FOR gents, ladies, or a mixed clientele, hairdressing and all things tonsorial and to do with pulchritude is a strong theme in Park Crescent.

One business that has built up a loyal clientele over a 16-year period is Cutting It by Sue, based at 116b Park Crescent.

The salon caters for ladies, men and children. People can either walk in, or phone up and book a specific appointment.

And don't just take The GEM's word for it.

A wonderful comment the salon's Facebook page reads: "Love going here. They make you feel so welcome. And I'm happy each time I have my hair done. I will definitely keep coming here."

Now that's a recommendation straight from the heart.

Call 01446 722633 to inquire and book, and perhaps ask about one of the salon's specialities - summer wedding styles.

Cutting IT by Sue
Quality Hairdressing by Qualified Stylists
Open Tues 8.30am - 4.30pm
Thurs 8am - 4.30pm
Fri 8.30am - 4.30pm
Saturday 8.30am - 1.00pm Closed Mon & Wed
116b Park Crescent, Barry
Please call to book an appointment
Tel. 01446 722633

Park Crescent

For a popular personal shopping experience

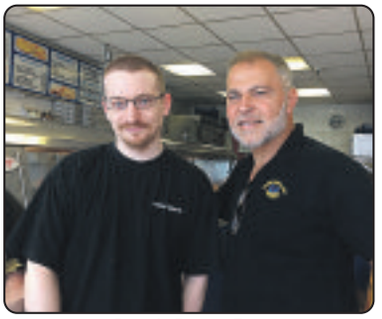

Irene's Supper Bar.

IRENE'S SUPPER BAR
OAP Special
Mini Cod & Chips £3.40
Fish - our speciality
Cod, Haddock, Plaice, Scampi
plus lots more...
Chicken • Sausages • Pies • Curry
Open every day.
Sat-Fri lunchtimes & evenings.
Sun - evenings.
19 Park Crescent, Barry
01446 733981

Fish and chips twice, please

FISH and chips is a culinary combination in the British epicurean pantheon alongside roast beef and Yorkshire pudding, spotted dick and custard, and jellied eels and mash.

But what to do when your neighbourhood is blessed with TWO chippies from which to choose?

Developing a very determined brand loyalty and patronise only one or the other would be fishy folly, and with seven days in the week, you can alternate them!

The two chippies in question in the Park Crescent area are, as everyone knows, Harvey's Fish 'n' Chips on Vale Street and Irene's Supper Bar on the Crescent itself.

Both receive glowing reviews on TripAdvisor, so why not try both?

After all, at the end of a long day's work, it's a relief not to have to cook, so why not visit Park Crescent's chippies and save yourself the bother?

You'll be grateful that you plaice-d your trust in cod.

Specialist businesses make your life easier

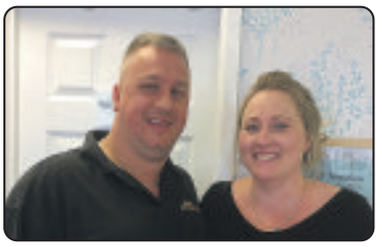

Matthew and Aleida Cullen – Matthew owns Barry Security Centre on Park Crescent and his wife Aleida owns Chic Creations, which offers a range of beauty treatments, also on Park Crescent.

SPECIALIST businesses are at the heart of Park Crescent. They provide more in-depth products and services than supermarkets could ever wish to.

A case in point is Barry Security Centre run by Matthew Cullen.

Locked out of your house? Need a new lock? Or maybe an alarm? Then Matthew is your man.

He explained: "The business was started in Barry in 1976 by Doug Hucker. My dad took it over in 1991, and I joined in 2000.

"We've been located on Park Crescent for nine years now. We do key-cutting, lock-outs, lock changes on PVC doors and wooden doors, and can install locks on doors where the locks are obsolete."

The business can fit alarm systems, both commercial and domestic. It also supplies a range of domestic safes.

Matthew said: "We'll do a free quote and I'll arrange for my engineer to fit it."

If you have a security, lock or key problem, phone Matthew on 01446 740119.

BARRY SECURITY CENTRE AND LOCKSMITHS
• All makes of lock fitted
• Lock out service
• Burglar Alarms
• Aluminium & PVC Locks
• 1 Hour Response When Possible
• Competitive Prices
10% off all alarm systems & domestic safes
119a Park Crescent, Barry
01446 740119/07899 677698
E-Mail: mattkeys@aol.com

LOOKING FOR FLOWERS? Florantina makes scents

DURING summer, especially during the wedding season, Florantina comes into its own with a selection of bouquets, corsages, table decorations, and even something for the gents' buttonholes.

The shop is a dazzling array of colour and scents all year round, of course, but we just can't help thinking that it comes into its own when there is warmth in the air and a gentle zephyr on which to carry the aroma of fresh flowers.

What is the secret of its 27-year success?

Ann said: "We provide quality arrangements and will do same day delivery that can sometimes be ready within an hour."

Ann was also keen to point out that the florist's is continuing to trade despite the property being on the market.

"The shop is open six days a week, from Monday to Friday. On Monday, Tuesday, Thursday and Friday we trade from 8.30am to 5.30pm, and on Wednesday and Saturday from 8.30am until 4pm."

And, as ever, booking early for that special day is always advised.

Florantina Florist
Bouquets & Handties
Funeral Flowers & Tributes
Wedding Flowers & Arrangements
Arranged with special care and attention
Tel: 01446 730609
PARK CRESCENT, BARRY
www.florantinaflorist.co.uk
Find us on Facebook

WHIZZ KIDS AND GLITTERING PRIZES

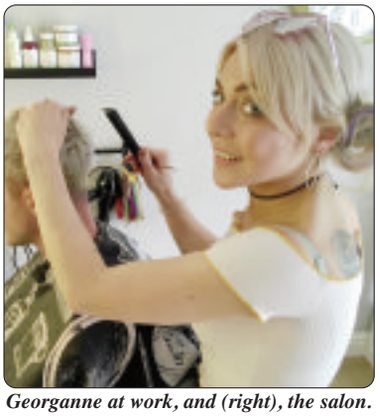

Georganne at work, and (right), the salon.

AS if to underline the vibrancy and dynamism of Park Crescent is a commercial new kid on the block. Gee Whizz Haus of Hair is the brainchild and – forgive the unintended pun – extension of its founder, Georganne Britton.

Wearing her colours firmly on her sleeve, she takes a no-cruelty approach to hair care and the other beauty products she uses and sells, and has her ethics at the heart of all she does.

As she puts it: "Animals don't need to be harmed in the pursuit of beauty."

As with many a salon, it offers a range of treatments from hair (and eyelash) extensions and colouring to waxing and spray-tanning, and yet...

"It's more than just a hair and beauty salon at Gee Whizz," said Georganne.

"I take the time to get to know people, to advise, to use the skills and experience I've developed over 14 years to bring out the inner beauty, the sparkle, that we all have."

Haus of Hair certainly does not feel 'clinical' in any way. It is by turns informal, cosy, calm, buzzing, individual, quirky, and run by the engaging Georganne, who has that enviable knack of being able to put anyone at their ease.

In short, it is an ideal marriage of on-trend and dazzling designs and products with good old-fashioned customer service.

There is, however, more to Gee Whizz, and also based there is Stevie Rosé.

Freshly back from Ibiza, Stevie is the brains behind Paint Me Bitch. This is not an instruction by someone from the north of England to apply top coat to a female dog, but is a concept that is quite literally glittering.

Stevie creates glitter designs for parties, for fun, and for festivals, and, with Georganne, he has landed the gig to supply glitter designs, hair-braiding, and more for this year's GlastonBARRY event.

Aesthetics and ethics combined: what more could one want?

GEE WHIZZ HAUS OF HAIR
CRUELTY-FREE SALON
Specialising in hair colour, colour correction & extensions
STOCKISTS OF BIOLAGE RAW PRODUCTS
118A PARK CRESCENT, BARRY
Tel: 01446 311598

Belle Donne Gallesi
UNISEX HAIR SALON
Quality Hairdressing.
Precision Cutting and Colours.
Stockists of Schwarzkopf Products.
Providing a Friendly Service.
Booking Advisable
116c Park Crescent, Barry
01446 734666

Looking to advertise in over 45,000 newspapers and online?
Then get in touch with us -
email sales@glamorgan-gem.co.uk
or call 01446 774484

MENTER IAITH BRO MORGANNWG

GŴYL FACH Y FRO 2018

GŴYL Fach y Fro was held on Barry Island on Saturday, June 16th, and the organisers are pleased that the event proved to be successful once again this year.

Gŵyl Fach y Fro is the annual festival established by Menter Bro Morgannwg in 2015 to celebrate the use of the Welsh language in the Vale of Glamorgan. This free family-friendly festival has earned its place as an important addition to the Vale's events calendar, and attracts audiences from the Vale and beyond.

The festival includes live musical performances, dance and theatre, craft stalls selling local Welsh produce, food & drink stalls, street entertainers, BWRLWM play area, and a variety of arts and crafts, circus and sports workshops.

The main stage line-up included some of the biggest names in the Welsh music scene – Candelas, Geraint Lovgreen a'r Enw Da, Mabli Tudur a'r Band, Al Lewis, Eädyth and Fleur de Lys – many of which were performing in Barry for the first time. A second stage was introduced this year under the Eastern Shelter, with performances by Nantgarw, Hana2K, Wigwam, Cynefin, Y Gerddorfa Ukulele Gymreig and Wonderbrass. This new area was a very popular addition to the festival and allowed us to invite many more artists to perform during the day. Hundreds of local school children also took to the stage to perform throughout the afternoon.

We'd like to say a big thank you to all our staff, volunteers, partners and performers, and of to course to everyone who came to Barry Island to support and to enjoy the festivities!

Thanks to our official photographer 'Camera Sioned' for preparing these selection of photos exclusively for the GEM – keep and eye on our Facebook and Twitter pages over the next few weeks to see more!

We are now in the process of evaluating the event. Were you at this year's Gŵyl Fach y Fro? We would really appreciate your feedback and comments. A link to the short online survey can be found on Menter's website:
www.menterbromorgannwg.cymru

Twitter: @MIBroMorgannwg • Facebook: Menter Bro Morgannwg
Ebost: ffion@menterbromorgannwg.cymru • Ffôn: (029) 20689888 • www.menterbromorgannwg.cymru

MENTER IAITH BRO MORGANNWG

CAFODD Gŵyl Fach y Fro ei chynnal ar Ynys y Barri dydd Sadwrn diwethaf, Mehefin 16eg, ac mae'r trefnwyr yn falch i adrodd bod y digwyddiad wedi bod yn llwyddiant mawr unwaith eto eleni.

Gŵyl Fach y Fro yw'r ŵyl flynyddol a sefydlwyd gan Menter Bro Morgannwg yn 2015 i ddathlu'r defnydd o'r Gymraeg ym Mro Morgannwg. Mae'r ŵyl rhad ac am ddim hwn wedi mynd o nerth i nerth dros y blynyddoedd diwethaf, ac erbyn hyn mae wedi ennill ei lle yng nghalendr digwyddiadau Bro Morgannwg a'r cyffiniau gan ddenu cynulleidfaoedd eang.

Mae'r ŵyl yn cynnwys perfformiadau cerddorol, dawns a theatr, stondinau crefft a chynnyrch Cymraeg, stondinau bwyd a diod, adloniant stryd, ardal chwarae BWRLWM ac amryw o weithdai crefft, syrcas a chwaraeon.

Roedd line-up y prif lwyfan eleni'n cynnwys rhai o artistiaid mwyaf blaengar y sîn gerddoriaeth Gymraeg – Candelas, Geraint Lovgreen a'r Enw Da, Mabli Tudur a'r Band, Al Lewis, Eädyth a Fleur de Lys – a nifer ohonynt yn perfformio yn y Barri am y tro cyntaf. Eleni, cyflwynwyd ail lwyfan o dan y Cysgod Ddwyreiniol, gyda pherfformiadau yno gan Nantgarw, Hana2K, Wigwam, Cynefin, Y Gerddorfa Ukulele Gymreig a Wonderbrass. Roedd yr ardal newydd hwn yn ychwanegiad poblogaidd iawn eleni a'n gyfle i ehangu'n sylweddol ar arlwy cerddorol y diwrnod. Camodd gannoedd o ddisgyblion o ysgolion Cymraeg y Sir hefyd i'r llwyfan i berfformio yn ystod y prynhawn.

Hoffwn ddiolch yn fawr i'n holl staff, gwirfoddolwyr, partneriaid a pherfformwyr, ac wrth gwrs i bawb ddaeth draw i Ynys y Barri i gefnogi ac i fwynhau!

Diolch i'n ffotograffydd swyddogol 'Camera Sioned' am y detholiad hyfryd hwn o luniau – cadwch olwg ar ein cyfrifon Facebook a Twitter dros yr wythnosau nesaf i weld mwy!

Rydyn ni wrthi nawr yn gwerthuso'r digwyddiad. Oeddech chi yn Gŵyl Fach y Fro eleni? Byddwn yn gwerthfawrogi eich adborth a'ch sylwadau yn fawr. Mae linc i'r holiadur ar-lein byr ar gael ar wefan y Fenter:

www.menterbromorgannwg.cymru

'Think again on youth services' say unions

TRADE unions representing local youth workers have accused the Vale Council of rushing to agree new proposals on its youth service provision.

It is a charge refuted by the Vale Council which points out that it has carried out a consultation. It also says that reports have been examined in detail and approved by scrutiny committees.

UNISON and UNITE have questioned the legitimacy of the decision-making process which will reduce the current universal access team of 48 youth officers to eight staff and close Llantwit Major youth centre.

In the most rural areas, youth work will be performed by volunteers and not qualified youth workers. The council should save around £63,000 over two years.

The trade unions have called on the council to withdraw the proposals and work with them on a new youth service strategy.

Andrew Woodman, UNISON organiser said: "Youth workers go into the profession driven by a passion to help improve the lives of young people, particularly those from poorer backgrounds.

"They enjoy supporting them, building their confidence and assisting them to access education, employment and training.

"Depriving young people in the Vale of this high-quality service is a betrayal. There's an obligation on the council to think again."

Joanne Galazka, UNITE regional officer, said: "You want your elected councillors to do their best for the local community.

"Everything about this proposal spells the opposite. There's been no careful analysis of what quality youth work can provide young people and no involvement of the staff or young people themselves.

"This reckless decision means most young people will no longer have the option of approaching a qualified youth worker.

"At a time when youth services are needed more than ever, managers should be working with staff and unions to enhance the service, not impose draconian cuts with so little consultation."

Cllr Bob Penrose, Vale Council Cabinet member for learning and culture, said a good service would be maintained.

"I presented the report on the restructure of the youth service in the Vale to Cabinet last week where it was approved unanimously. That came after it had already been placed through a public consultation exercise and had been discussed and approved at two Scrutiny Committees.

"The council is looking to restructure its youth service provision in an effort to ensure greater efficiency. Under the proposals, exactly the same level of provision would be offered across the Vale.

"The service in Llantwit Major will be provided by mobile youth officers using the council's hi-tech youth bus, which consultation exercises have demonstrated is very popular with young people.

"This will be a key component of the council's revamped youth service going forward.

"The youth cabinet and youth action groups, which make up the Vale Youth Forum, have been consulted as part of this process and many of the proposed changes have been inspired by their responses.

"That feedback and the minutes of the meetings have been shared with the Children's Commissioners Office and they are content with our approach.

"We are proposing changes to staff contracts to reduce the number of part-time posts. Many youth workers have multiple contracts, and others have work for as little as three hours a week. The changes would see fewer posts but the restructure will mean posts available for more permanent hours per week."

He added: "Any staff affected by these changes will be offered the opportunity to apply for the new roles in the service and for redeployment within the council, while redundancy would be approached on a case by case basis."

LDR

'Confusing, inappropriate, ridiculous...' Poor reaction to 'sugar tax' on milk drinks proposal

FROM local dairy farmers to politicians and farming unions, reaction to The GEM to recommendations set out in the Commons Health Committee Childhood Obesity Plan (CHCCOP) to extend the 'sugar tax' to include milk drinks has been overwhelmingly that of concern.

The Farmers Union of Wales (FUW) states that sugary 'energy' drinks and milk drinks are "incomparable" and any application of the levy is "inappropriate".

The Government is expected to publish a refreshed version of the 2016 Childhood Obesity Plan shortly. As part of this report, plans to extend the tax levy on sugary soft drinks to milk-based drinks have been recommended by the Commons Health Committee.

FUW, however, cautions that the recommended fiscal measures outlined in the CHCCOP could have "...detrimental and far-reaching implications" for the Welsh dairy sector.

A spokesperson for FUW said: "The union agrees with the aspirations of the Childhood Obesity Plan and supports action on widening health, but strongly opposes the premise that sugary soft drinks and all milk-based drinks should attract similar tax based levies.

"Such products are incomparable and the transfer of a levy penalty to nutritional milk drinks is therefore inappropriate."

Dai Miles, FUW Milk and Dairy Produce Chairman, said: "It is the belief of FUW that the Nutrient Profiling Modelling undertaken has done a tremendous disservice to nutritional milk products and could detrimentally affect the ways in which such products are viewed by the consumer."

Rhys Lougher, of Ty Tanglwyst Dairy, near Bridgend, said: "Childhood obesity is an issue that we all take extremely seriously.

"I, like many farmers, take great pride in visiting local schools and engaging with the next generation to educate them about where their food comes from, promoting healthy lifestyles and helping children make informed choices about the food they eat.

"Any levy that groups sugary soft drinks in the same bracket as milk-based products completely ignores the nutritional value of dairy products, undermines the work of those working in the dairy sector and risks sending a very confusing message to consumers and the next generation."

Vale MP Alun Cairns suggested that there is "...a lot of misunderstanding" over proposals to combat childhood obesity.

"There are no plans to tax milk, only products that have sugar added to them, and I am concerned that such misinformation undermines confidence in a very important sector of agriculture.

"I am a strong supporter of Welsh Dairy Farmers, and I will continue to work closely with local dairy farmers – and the farming unions – to promote their products."

Suzy Davies AM, Member for South Wales West, said: "Milk already has a certain amount of natural sugar, and I would support efforts to reduce the amount of additional sugars added, and I understand the recommendations for those milk drinks that are also loaded with extra sugar.

"However, I think it is ridiculous that milk-based drinks could fall under such a levy."

Abi Reader of Goldsland Farm, Wenvoe, told The GEM: "Milk (and dairy) is an extremely useful tool to help battle child, and adult, obesity because of its nutritional benefits and allowing you to feel fuller for longer.

"I think it is totally wrong to attempt to place milk and milk based drinks in the same category as sugary soft drinks.

"In my opinion we should be encouraging youngsters to drink more milk, not put them off."

FG

CYNGOR BRO MORGANNWG
FFIOEDD LLOGI CERBYDAU HACNI

NODER bod Cyngor Bro Morgannwg o 23 Gorffennaf 2018 ymlaen yn cynnig amrywio'r Tabl Costau presennol ar gyfer cerbydau hacni yn ardal yr awdurdod, yn unol â'i bwerau dan Adran 65 o Ddeddf Llywodraeth Leol (Darpariaethau Amrywiol) 1976 fel a ganlyn:-

FFI BRESENNOL		FFI A GYNIGIR	
Tariff 1		**Tariff 1**	
½ cyntaf o filltir neu ran ohono	£2.80	½ cyntaf o filltir neu ran ohono	£3.00
Am bob 1/10 o filltir wedi hynny neu ran ohoni	£0.19	Am bob 1/10 o filltir wedi hynny neu ran ohoni	£0.20
Amser Disgwyl – Yn berthnasol i bob tariff. £16 yr awr ar sail unedau eiliad		Amser Disgwyl – Yn berthnasol i bob tariff. £16 yr awr ar sail unedau eiliad	
Taliadau Ychwanegol (ar gyfer pob tariff)	Dim	Taliadau Ychwanegol (ar gyfer pob tariff)	Dim
Tariff 2		**Tariff 2**	
11.00pm tan 6.00am, bob dydd. Trwy ddydd Sul a Gwyliau'r Banc. ½ cyntaf o filltir neu ran ohono.	£3.00	11.00pm tan 6.00am, bob dydd. Trwy ddydd Sul a Gwyliau'r Banc. ½ cyntaf o filltir neu ran ohono.	£3.00
Am bob 1/10 o filltir wedi hynny neu ran ohoni.	£0.22	Am bob 1/10 o filltir wedi hynny neu ran ohoni.	£0.25
Tariff 3		**Tariff 3**	
6.00pm 24 Rhagfyr tan 6.00am 27 Rhagfyr 6.00pm 31 Rhagfyr tan 6.00am 2 Ionawr. ½ cyntaf o filltir neu ran ohono.	£4.20	6.00pm 24 Rhagfyr tan 6.00am 27 Rhagfyr 6.00pm 31 Rhagfyr tan 6.00am 2 Ionawr. ½ cyntaf o filltir neu ran ohono.	£4.50
Am bob 1/10 o filltir wedi hynny neu ran ohoni.	£0.28	Am bob 1/10 o filltir wedi hynny neu ran ohoni.	£0.30
Tariff 4 (Ar gyfer cerbydau amlbwrpas a bysiau mini sy'n cario 5 i 8 o deithwyr)		**Tariff 4** (Ar gyfer cerbydau amlbwrpas a bysiau mini sy'n cario 5 i 8 o deithwyr)	
½ cyntaf o filltir neu ran ohono	£3.30	½ cyntaf o filltir neu ran ohono	£3.50
Am bob 1/10 o filltir wedi hynny neu ran ohoni.	£0.24	Am bob 1/10 o filltir wedi hynny neu ran ohoni.	£0.26
Tariff 5 (Ar gyfer cerbydau amlbwrpas a bysiau mini sy'n cario 5 i 8 o deithwyr)		**Tariff 5** (Ar gyfer cerbydau amlbwrpas a bysiau mini sy'n cario 5 i 8 o deithwyr)	
11.00pm tan 6.00am, bob dydd. Trwy ddydd Sul a Gwyliau'r Banc. ½ cyntaf o filltir neu ran ohono.	£3.70	11.00pm tan 6.00am, bob dydd. Trwy ddydd Sul a Gwyliau'r Banc. ½ cyntaf o filltir neu ran ohono.	£3.80
Am bob 1/10 o filltir wedi hynny neu ran ohoni.	£0.27	Am bob 1/10 o filltir wedi hynny neu ran ohoni.	£0.30
Tariff 6 (Ar gyfer cerbydau amlbwrpas a bysiau mini sy'n cario 5 i 8 o deithwyr)		**Tariff 6** (Ar gyfer cerbydau amlbwrpas a bysiau mini sy'n cario 5 i 8 o deithwyr)	
6.00pm 24 Rhagfyr tan 6.00am 27 Rhagfyr 6.00pm 31 Rhagfyr tan 6.00am 2 Ionawr. ½ cyntaf o filltir neu ran ohono.	£4.95	6.00pm 24 Rhagfyr tan 6.00am 27 Rhagfyr 6.00pm 31 Rhagfyr tan 6.00am 2 Ionawr. ½ cyntaf o filltir neu ran ohono.	£5.25
Am bob 1/10 o filltir wedi hynny neu ran ohoni.	£0.36	Am bob 1/10 o filltir wedi hynny neu ran ohoni.	£0.39
Y gost uchaf am lanhau'r tu mewn i'r cerbyd	£60.00	Y gost uchaf am lanhau'r tu mewn i'r cerbyd	£60.00

Rhaid gwneud unrhyw wrthwynebiad i'r amrywiad a gynigir yn ysgrifenedig at Reolwr y Tîm, Cyngor Bro Morgannwg, y Swyddfeydd Dinesig, Heol Holltwn, CF63 4RU neu i licensing@valeofglamorgan.gov.uk. Rhaid i bob gwrthwynebiad ddod i law erbyn 12.00pm **6 Gorffennaf 2018.**

Cedwir copi o'r Hysbysiad hwn yn y swyddfa uchod o heddiw tan 12.00pm 6 Gorffennaf a bydd modd i'r cyhoedd ei weld yn ystod oriau rhesymol heb gost.

Dyddiedig 21 Mehefin 2018

Yr Adran Drwyddedu, Cyngor Bro Morgannwg, Swyddfeydd Dinesig, Heol Holltwn, Y Barri, CF63 4RU
licensing@valeofglamorgan.gov.uk

VALE OF GLAMORGAN COUNCIL
FARES FOR HACKNEY CARRIAGES

TAKE NOTICE THAT as of 23 July 2018 the Vale of Glamorgan Council proposes to vary the Table of Fares currently in force for hackney carriages in the authority area, pursuant to its' powers under Section 65 of the Local Government (Miscellaneous Provisions) Act 1976 in the following manner:-

PRESENT CHARGE		PROPOSED CHARGE	
Tariff 1		**Tariff 1**	
First 1/2 of a mile or part thereof	£2.80	First 1/2 of a mile or part thereof	£3.00
For each subsequent one-tenth of a mile or part thereof	£0.19	For each subsequent one-tenth of a mile or part thereof	£0.20
Waiting Time - Applies to all tariffs at £16 per hour based on units of a second		Waiting Time - Applies to all tariffs at £16 per hour based on units of a second	
Extra Charges (for all tariffs)	Nil	Extra Charges (for all tariffs)	Nil
Tariff 2		**Tariff 2**	
11.00pm to 6.00am every day. All day Sundays and Bank Holidays. First 1/2 mile or part thereof.	£3.00	11.00pm to 6.00am every day. All day Sundays and Bank Holidays. First 1/2 mile or part thereof.	£3.00
For each subsequent one-tenth of a mile or part thereof.	£0.22	For each subsequent one-tenth of a mile or part thereof.	£0.25
Tariff 3		**Tariff 3**	
6.00pm December 24 to 6.00am 27 December. 6.00pm December 31 to 6.00am 2 January. First 1/2 mile or part thereof.	£4.20	6.00pm December 24 to 6.00am 27 December. 6.00pm December 31 to 6.00am 2 January. First 1/2 mile or part thereof.	£4.50
For each subsequent one-tenth of a mile or part thereof.	£0.28	For each subsequent one-tenth of a mile or part thereof.	£0.30
Tariff 4 (For MPVs & Minibuses carrying 5 to 8 passengers)		**Tariff 4** (For MPVs & Minibuses carrying 5 to 8 passengers)	
First 1/2 of a mile or part thereof	£3.30	First 1/2 of a mile or part thereof	£3.50
For each subsequent one-tenth of a mile or part thereof.	£0.24	For each subsequent one-tenth of a mile or part thereof.	£0.26
Tariff 5 (For MPVs & Minibuses carrying 5 to 8 passengers)		**Tariff 5** (For MPVs & Minibuses carrying 5 to 8 passengers)	
11.00pm to 6.00am every day. All day Sundays and Bank Holidays. First 1/2 mile or part thereof.	£3.70	11.00pm to 6.00am every day. All day Sundays and Bank Holidays. First 1/2 mile or part thereof.	£3.80
For each subsequent one-tenth of a mile or part thereof.	£0.27	For each subsequent one-tenth of a mile or part thereof.	£0.30
Tariff 6 (For MPVs & Minibuses carrying 5 to 8 passengers)		**Tariff 6** (For MPVs & Minibuses carrying 5 to 8 passengers)	
6.00pm December 24 to 6.00am 27 December. 6.00pm December 31 to 6.00am 2 January. First 1/2 mile or part thereof.	£4.95	6.00pm December 24 to 6.00am 27 December. 6.00pm December 31 to 6.00am 2 January. First 1/2 mile or part thereof.	£5.25
For each subsequent one-tenth of a mile or part thereof.	£0.36	For each subsequent one-tenth of a mile or part thereof.	£0.39
Maximum charge for cleansing the interior of the vehicle	£60.00	Maximum charge for cleansing the interior of the vehicle	£60.00

Any objection to the proposed variation must be made in writing to the Team Manager, Vale of Glamorgan Council, Civic Offices, Holton Road, Barry, CF63 4RU or at licensing@valeofglamorgan.gov.uk. All objections must be received by 12:00pm on **6 July 2018**.

A copy of this Notice shall be deposited at the above office from today until 12.00pm on 6 July 2018 and shall be open to public inspection at all reasonable hours without payment.

Dated 21 June 2018

Licensing, Vale of Glamorgan Council, Civic Offices, Holton Road, Barry, CF63 4RU
licensing@valeofglamorgan.gov.uk

pa black
cowbridge@pablack.co.uk
01446 772857
pa peter alan

We sell more properties in Wales than any other agent!*

pa passionate about customer service

Contact your local, experienced agent to help you make your next home move

*Based on Zoopla figures for all Welsh postcodes from January 1st 2017 – March 22nd 2018

From left: Finty Osborne and Ellie Thomas.

Photography students' business boosted by college

NOT so much a photo finish as a photo start-up – two students from Cardiff and Vale College have set up their own equine and event photography business.

Second year Foundation Degree in photography students Ellie Thomas and Finty Osborne had a flash of inspiration and established Paramount Photographers, specialising at the moment in events and equine photography. But the two students are focusing on expansion.

"We always talked about setting up a business as individuals and we're both into the same type and style of photography so we thought why not go into it together?" 24-year-old Finty, who lives in Pontypridd, explained. "Two minds – we can come up with different ideas."

Ellie, 23 and from Cardiff, added: "We wanted to offer a service and as there's two of us we can do twice as much and be in two places at the same time so we don't miss anything. It just seemed to be the best idea."

The two learners believe their Foundation Degree in photography, which CAVC offers in partnership with the University of South Wales, and the support they have received from the college have been crucial to their decision to set up a business.

For more information about Paramount Photographers visit: www.facebook.com/paramountpics/. Instagram www.instagram.com/paramount.photographers/?hl=en; email photographersparamount@gmail.com

News from the Fonmon Apiary

THE prevailing warm weather has certainly been appreciated by the bees.

All of the colonies in the apiary are expanding very rapidly and I have been able to keep pace with them because I have the equipment on hand to do so. There are beekeepers out there who obviously do not have equipment to hand, as swarm calls are coming in at regular intervals.

How do you proceed when collecting a swarm? First, gather as much information as you can from the caller: ie address, where are you?

Where are the bees? How high are they?

How long have they been there? Are they in a hedge? Are they in a tree?

They may even be in or on a building. Once the relevant information is to hand a plan of action can be compiled.

Obviously a receptacle of some kind will be required. This can be a cardboard box, or even a waste paper basket; being an established beekeeper I have purpose-made containers ready for use. Whatever is utilised it is only going to be a temporary home and the swarm will be hived as soon as conditions allow.

Each swarm that has been tackled so far has required different tactics. Only one had the lovely ball shape and was at head height hanging from a tree branch, the others were under garden furniture, wrapped around the leg of a garden bench, tucked well inside a privet hedge and even on the floor!

A word of advice here to would-be collectors: on getting the main body of bees into your receptacle do not leave immediately with it. Put it on the floor as near to where you collected it as possible, make sure that bees can enter/leave if they choose to and return in the late evening.

Why do this? Well, by late evening all of the flying bees will have joined their companions in your receptacle and you can then safely take them away; failure to do this will leave several hundred agitated bees behind and you will not be popular with the folks whose property you have entered.

Not all swarms stay put – in fact three lots had decided to move on, leaving us with empty boxes on our return in the late evening. You win some., you lose some!

Very fortunately for me a swarm arrived at the apiary and obligingly went into hive that I keep handy as on-site spare equipment. How nice is that.

Harold Williams

Pleasant stroll for the Ramblers

ON a pleasant sunny summer evening, 12 walkers joined Geraint from Penarth and District Ramblers at the Twyn in Dinas Powys for a circular walk taking in the historic Dinas Powys hillfort, and setting off up Highwalls Road they crossed the empty Dinas Powys golf course.

Making their way into woodland and down a sunken path, a quiet lane led them into the Millfields before a deviation into Coed Clwyd-gwyn for the steep climb up a narrow pathway, clambering over fallen trees and climbing wooden steps leading up through the ancient ditches and into the hillfort.

This site was found by Sir Mortimer Wheeler, who with a friend of his (Leslie Alcock) organised a dig at the site which was called Cwm George Camp which they assumed was an Iron Age fort.

The actual fort consists of four sets of banks and deep ditches still in evidence and it was defended to the north, east and west by steep hillsides.

The site is the best preserved in Wales and most of Europe and in actual fact relates to the Dark Ages, a period of time between when the Romans left and the Normans invaded when there was religious and civil unrest with deterioration in culture and economy and much fighting.

Pottery, amphora storage jars for wine, olive oil and fish sauce which would have made the journey of 3,000-miles by sea from Syria, taking six months to arrive, were found, along with glass beakers, crystal cups that were rounded at the bottom and around 22,000-animal bones that had been butchered and burnt.

Descending the opposite side of the hill into the steep-sided Cwm George, the track led on with views towards a mist covered Garth Hill and the village of Michaelston-le-Pit and Llandough Hospital.

Climbing a bridle path, a steep rocky track led them into Park Wood with its mature beech trees and turning south along wide paths in the broad leaved woodland; another short climb was followed by a descent to the Beauville lane and the One o'Clock Gate.

Then heading down across the verdant golf course, with its wonderful individual trees in full leaf and a few golfers still enjoying playing the greens, brought them back to Dinas village after an interesting journey.

On June 24, meet 9am at Cogan for a 9.5-mile moderate joint walk with Caerphilly Ramblers in the Abersychan area, call Clive on 029 2065 4156.

On June 27, the midweek walk will leave Cogan Leisure Centre at 7.30am for the 20-mile strenuous annual Three Castles Walk; contact William on 07528 701 952.

On June 28, meet 6.30pm at the entrance to the Millfields (bottom of Penyturnpike Road) Dinas Powys for a 5.5 mile easy/mod evening walk taking in the Salmon Leaps; contact Sue J on 07969 974 921.

Wear suitable clothing, preferably boots and carry waterproofs, food and drinks. Some degree of fitness is required and if you are in any doubt, then please contact the walk leader for advice. For up to date information log on to www.penarthramblers.wordpress.com or access Facebook. Programmes and membership advice can be obtained from Pam on 029 2025 5102.

Joy Strangward

Brighter Moves

Zoopla.co.uk Your advantage in property
rightmove.co.uk The UK's number one property website
mylocation.com
OnTheMarket.com

Fees that please!

BOVERTON

£259,995
Carmarthen Close, CF61 2GL.
EXTENDED,THREE DOUBLE BEDROOMS, UTILITY ROOM & DOWNSTAIRS WC, DOUBLE GARAGE, SOUTH FACING REAR GARDEN, DETACHED, VACANT POSSESSION

BOVERTON

£259,995 • Eagleswell Cottages CF61 1UD
END OF TERRACE, COTTAGE FREEHOLD, TWO BEDROOMS CONSERVATORY, NO ONGOING CHAIN

LLANTWIT MAJOR

£225,000
Gildas Close, CF61 2SL
THREE BEDROOMS, SEMI DETACHED EXTENDED, GARAGE CONVERSION GAS CENTRAL HEATING

ST ATHAN

£224,995
Warlow Close, CF62 4LT
4 BEDROOMS, DETACHED, GARAGE, GARDENS, NO ONWARD CHAIN

LLANTWIT MAJOR

£210,000
Llys Dwynwen, CF61 2UH
THREE BEDROOMS,SOUTH FACING GARDEN, CORNER PLOT,CUL DE SAC LOCATION, NO ONWARD CHAIN.

LLANTWIT MAJOR
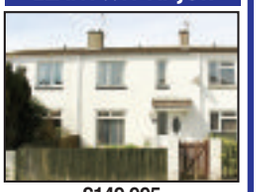
£149,995
Llanmaes Road, CF61 2XE
THREE BEDROOM,GAS CENTRAL HEATING,UPVC DOUBLE GLAZED,GARDEN

LLANTWIT MAJOR

£137,950
Heol y Fro, CF61 2SA
TWO BEDROOM,OFF ROAD PARKING, UPVC DOUBLE GLAZING, GAS CENTRAL HEATING,GARDEN

ST BRIDES MAJOR

£129,995
Lon yr Eglwys, CF32 0SH
FIRST FLOOR FLAT, TWO BEDROOMS, COUNTRYSIDE VIEWS, LEASEHOLD.

ST ATHAN

£91,500
Drake Close, CF62 4JF
THREE BEDROOM,GAS CENTRAL HEATING,UPVC DOUBLE GLAZED,GARAGE,FREEHOLD

ST ATHAN

£89,995
Mallory Close, CF62 4JJ
TWO DOUBLE BEDROOMS,GAS CENTRAL HEATING,UPVC DOUBLE GLAZING,PARKING SPACE,GARDEN

LLANTWIT MAJOR

£75,000
Nut Walk, CF61 1BH
PARK HOME, TWO BEDROOMS, GARDEN, ALLOCATED PARKING.

LLANTWIT MAJOR

£62,500
Ham Manor, CF61 1BG
ONE BEDROOM, LIVING ROOM, KITCHEN, BATHROOM, GARDENS.

Free Valuation, For Sale Boards, Floor Plans, Accompanied Viewings and Internet Advertising
Rentals 01656 655989 www.brightermoves.co.uk • E-Mail: info@brightermoves.co.uk

1 Pound Field, Llantwit Major, CF61 1DL.
01446 794433.
119a Wyndham House, Wyndham Street, Bridgend, CF31 1EF. 01656 655936.

BRINSONS & BIRT

TRUSTED SINCE 1900

brinsons.co.uk

/brinsons @brinsons

Stonecourt, Bonvilston

NEW

- Superbly and Stylishly Appointed Detached
- Five Principal Living Rooms
- Superb Kitchen/Family Room • Five Double Bedrooms
- Three Luxury Bathrooms • Adjoining Guest Wing
- Set in Close to 2 acres of Garden and Paddock
- Large Detached Stable Block

£1,500,000

Cilrhedyn, Aberthin

NEW

- Individual Detached • Four Bedrooms
- Three Living Rooms • Two Bathrooms
- Glorious Location
- Adjoining Common • Village Facilities
- Walk into Cowbridge
- Commute to Major Centres

£460,000

NEW PRICE

St Quentin's Hill, Llanblethian

- Former Watermill • Full of Character
- Five Bedrooms • Three Bathrooms
- Four Reception Rooms
- Lovely Gardens
- Walking Distance of Cowbridge Town Centre

Offers in Excess of £750,000

NEW PRICE

Llantwit Major Road, Cowbridge

- Individually Designed Detached Property
- Four Bedrooms • Far Reaching Views
- 26ft Drawing Room • Integrated Garage
- Town Centre Location • Good Sized Flat Plot
- Viewing Recommended

£525,000

NEW PRICE

St Michaels Close, Michaelston-Le-Pit

- Traditional House • Stylishly Extended
- Four Bedrooms • Three Reception Rooms
- Three Bathrooms • Large Garden
- Fantastic Views • Sought After Hamlet
- No Chain

£425,000

NEW PRICE

New Barn Holdings, Flemingston

- Traditional Semi-Detached
- Three/Four Bedrooms • Two Bathrooms
- Large Living Room • Kitchen/Family Room
- Good Size Gardens • Detached Stable Block
- Countryside Setting

£300,000

NEW PRICE

Badgers Brook Close, Ystradowen

- Substantial Property
- Four Double Bedrooms
- Popular and Peaceful Cul-De-Sac Location
- Four Reception Rooms • Detached Garage
- Off Road Parking • Cowbridge School Catchment

£399,950

Cae Rhedyn, Graig Penllyn

- Four Bedroom Executive Detached
- Popular Village of Graig Penllyn • Two Bathrooms
- Conservatory • Basement Activity Room
- Detached Garage • Off Road Parking
- Cowbridge School Catchment

£475,000

Pear Tree House, Llysworney

- Individual Detached • Five Bedrooms
- Five Reception Rooms • Three Bathrooms
- Rural Outlook • Lots of Parking • Well Regarded Village
- Good Village Facilities • Easy Commute to Major Centres
- Cowbridge School Catchment

£599,950

Wolffe Close, Cowbridge

- Semi Detached Property
- Four Bedrooms • Two/Three Living Rooms
- Delightful Gardens Backing onto Open Space
- Walking Distance of Excellent Town Centre Facilities
- Gas Central Heating • Double Glazed

£325,000

Cowbridge
01446 771777

OnTheMarket.com rightmove ARLA NAEA RICS

homes4u HOTLINE 01446 700111

To apply call the hotline, e-mail us at HOMES4U@valeofglamorgan.gov.uk or apply in writing to:
Vale of Glamorgan Council
Environment and Housing
Civic Offices, Holton Road
Barry CF63 4RU
www.valeofglamorgan.gov.uk

APPLICATION DEADLINE: 27TH JUNE 2018

All Homes4U properties have double glazing and central heating unless otherwise stated and will be allocated to the maximum occupancy.

It may take longer to rehouse you if you are awarded medical priority as there is a shortage of accessible and adapted homes in the Vale.

AERON CLOSE, BARRY

H4U reference 200143
- Three bed house

Rent **£122.55** per week inc water

STRADLING PLACE, LLANTWIT MAJOR

H4U reference 236221 (readvertised)
Priority to larger families
- Three bed parlour house

Rent **£121.21** per week inc water

DYFAN ROAD, BARRY X 2

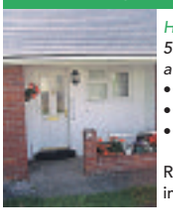

H4U reference 207907
55+ Priority to apps with a medical priority
- One bed bungalow
- Level Access Shower
- Community Alarm

Rent **£110.11** per week inc water/alarm

MICHAELSTONE CLOSE, BARRY

H4U reference 216520
Priority to apps with a medical priority
- Two bed bungalow
- Level Access Shower

Rent **£110.79** per week inc water

ST GOVANS CLOSE, BARRY (NO PETS)

H4U reference 224979
55+ Priority to apps with a medical priority
- One bed flat
- Ground floor
- Level Access Shower
- Water meter
- Community Alarm

Rent **£85.79** per week inc alarm

CRAWSHAY COURT, LLANTWIT MAJOR (NO PETS)

H4U reference 234144
60+ Priority to apps with a medical priority
- One bed flat
- Ground floor
- Level access shower
- Warden/Alarm

Rent **£121.56** per week inc water/warden

TREHARNE ROAD, BARRY (NO PETS)

H4U reference 226513
- One bed flat
- Ground floor

Rent **£91.49** per week inc water

GWYN JAMES COURT, PENARTH (NO PETS)

H4U reference 960810
55+
- Studio flat
- Ground floor
- Warden

Rent **£127.23** per week

BUTTLEE COURT, BARRY

H4U reference 1046146
- Three bed flat
- First floor (no lift)

Rent **£111.47** per week

HANOVER COURT, BARRY

H4U reference 167913
55+ (50 with a medical need)
- One bed flat
- First floor
- Warden/Alarm

Rent **£111.19** per week

BADGERS BROOK, YSTRADOWEN

H4U reference 168022
Local lettings policy applies
- One bed flat
- First floor

Rent **£99.01** per week

PHILIPPA FREETH COURT, BARRY (NO PETS)

H4U reference 1028757
55+ Pref to apps with a medical priority
- *One bed flat*
- *Only suitable for 1 person*
- *Ground Floor*
- *Level access shower*
- *Warden*

*Rent **£127.18** per week*

SHARED ACCOMMODATION – ROOMS4U – TY'R GYFRAITH

1 Room available in shared house
Expressions of interest will be accepted from:
- Single applicants who are under 35
- Applicants who are willing to attend Tenancy Ready Training
- Applicants who are willing to be assessed under Rooms4U criteria
- Applicants who are in work, training or volunteering
Property Details:
- 1 Double Room - Top Floor Property
- Shared Kitchen, Bathroom & Lounge - Rent & Service Charge from £99pw
- Includes utilities, carpets & white goods - Close to local amenities & transport links
Contact Hazel Davies at Newydd Housing for more information on 02920 00 5480

HAYES ROAD, SULLY

H4U reference 168125
- 2 bed house
- Stair lift
- Level access shower
- Steps to front of property

Rent **£86.00** per week

EXPRESSIONS OF INTEREST - TINKINSWOOD, ST NICHOLAS

Hafod Housing Association together with the Vale of Glamorgan Council announce the new development at Tinkinswood Green, St Nicholas.
Expressions of interest are invited from Homes4U members with a local connection to St Nicholas.
A local lettings policy applies to this scheme.
• 2 X one bedroom 2 person flats (1 ground floor & 1 first floor)
Ground floor flats has wet-room and level access • Rent £86.24 per week plus service charges
• 2 x two bedroom 4 person houses.
Ground floor wet rooms and level access • Rent £105.91 per week plus service charges
Properties expected to be ready August 2018
Hafod Housing Association is committed to providing a safe and sustainable environment and will be asking for references and carrying out interviews with prospective tenants to achieve the full potential for this new development.

Homes4U Application Process Now Online

Registration for the Homes4U scheme in now online, making it even easier for residents to sign up

Residents will now need to register for Homes4U via a new online application form. This new form replaces the previous paper version.

As always our team will be on hand to offer support and guidance for residents completing the new online form and answer any other queries customers may have.

Those who are unable to access the online form will need to contact the Homes4U administration team to request an alternative version.

Please Note: Paper forms will only be issued in exceptional circumstances.

Homes4u feedback is available on the Vale of Glamorgan website. If you are unable to access this, please contact us.

Visit the HOMES4U web page to view homes available immediately.

www.valeofglamorgan.gov.uk

You must be a HOMES4U member to apply for any of the rented homes.
When bidding for more than one property you will be asked to state your order of preference.
All descriptions and other details are given in good faith and are believed to be correct but any potential tenant should satisfy themselves as to their correctness.

Hafod newydd

St. Johns View, St Athan
2 Bedrooms
Garage. Driveway
Southerly Rear Garden
£210,000 E40

Heol Merioneth, Llantwit Major
4 Beds. 2 Recps.
Conservatory.
Garage.
£299,950 D64

PERSIMMON
Together, we make a home

Heritage Gate
An exclusive new development of 2,3,4 and 5 Bedroom Homes
From £164,995
Contact Sharon on 07587 037988 Tues-Sat

Chris Davies

Church Street, Llantwit Major
3 Bedrooms
2 Receptions
West End Location
£239,950 E44

Regency Close, Llantwit Major
3 Bedrooms
Double Garage
Porch Extension
£199,950 D67

Georgian Close, Llantwit Major
5 Bedrooms
Open Plan Living Space
No Forward Chain
£219,950 D57

Glamorgan Close, Llantwit Major
3 Double Bedrooms
2 Recps. Garage. 46' Driveway
Rarely Available
£289,950 C70

Eagle Road, St Athan
3 Bedrooms.
GCH Combi. Driveway.
No Forward Chain.
£139,950 D60

Tyla Rhosyr, Cowbridge
4 Beds. Garage
Open Plan Living
Sought After Location
£550,000 C72

Flint Avenue, Llantwit Major
3 Bedrooms
GCH Combi
No Forward Chain
£139,950 D64

Gildas Close, Llantwit Major
3 Beds. 2 Recps.
Extended. En-Suite.
No Chain. GCH Combi.
£225,000 D68

Picton Court, Llantwit Major
3 Beds. Garage.
Extended. Cloaks/WC.
No Forward Chain.
£184,950

Church Meadow, Llantwit Major
2 Bedrooms
Southerly Rear Garden
Ideal First Time Buy
£129,950 D61

Scott Close, St Athan
3 Bedrooms
Kitchen/Diner
No Forward Chain
£96,950 E51

Windmill Close, Llantwit Major
4 Beds. Log Burner.
2 Bed Annex.
Quiet Cul De Sac.
£425,000 F37

Heol Y Fro, Llantwit Major
3 Bedrooms
2 Receptions.
No Forward Chain.
£207,950 D70

Gileston Road, Gileston
5 Beds. 3 Bath.
Extended.
Double Garage.
£395,000 B84

Church Meadow, Llantwit Major
3 Beds. No Forward Chain.
Garage. Mature Gardens.
Popular Quiet Location.
£199,950 C70

Mallory Close, St Athan
2 Bedrooms
Extended
No Forward Chain
£79,950 D64

WANTED
Rhoose or Llandaff
Dilapidated freehold with or without structural issues. Cash purchase. No survey required. 14 Day completion.
email details to cardiff@chris-davies.co.uk

Yew Tree Grove, St Athan
3 Bedrooms
Westerly Rear Garden
GCH Combi. No Chain
£129,950 C74

St James Road, Wick
2 Bedrooms
For First Time Buyers
70% of Open Market Value
Shared Equity **£119,000**

Beaconsfield, Wick
2 Bedrooms
For First Time Buyers
70% of Open Market Value
Shared Equity **£119,000**

Rhoose 01446 711900
Llantwit Major 01446 792020
Barry 01446 700007
sales@chris-davies.co.uk

Lets!

Pontypridd Road, Barry
2 Double Bed flat
Refitted Bathroom
Garage
Council Tax Band C, EPC D56
£495PCM

Ash Lane, St Athan
Kitchen Diner
Large Garden
Council Tax Band C, EPC D64
£525PCM

Gerddi Margaret, Barry
First Floor Apartment
Two Bedrooms
Shower
Council Tax Band C, EPC B81
£550PCM

Sir Ivor Place, Dinas Powys
Two Double Bedroom Flat
Parking For Two Cars
Bathroom With Shower
Fully Fitted Kitchen
Council Tax Band C. EPC D68
£575pcm

Park Avenue, Barry
Two Bedroom Apartment.
Sea Views.
Modern Kitchen. DG. GCH.
Council Tax Band C. EPC D67
£650pcm

Speedwell Drive, Rhoose
Refurbished Two Bedroom House
Brand New Throughout
Driveway Parking For Two Cars
Enclosed Garden
Council Tax Band C. EPC C72
£675pcm

Pantycelyn Place, St Athan
3 Double Bedrooms
Kitchen/Diner
GCH Combi. Driveway
Council Tax Band C EPC D60
£675pcm

Monmouth Way, Llantwit Major
Three Bedrooms
Kitchen/Diner
Conservatory
Council Tax Band C. EPC C67
£695pcm

Purdey Close, Barry
Three Bedrooms
Conservatory
Enclosed Rear Garden
Council Tax Band D. EPC D64.
£725pcm

For viewings please call
Sally 01446 791965
Karen 01446 791966

LANDLORDS
Fully referenced, quality tenants waiting.
Call Dawn
01446 791967
07876 747444
lettings@chris-davies.co.uk

arla | propertymark PROTECTED
naea | propertymark PROTECTED

chris-davies.co.uk

Aerials, Digital, Satellite & TV Repairs

SONOS WiFi Wireless Sound Systems Supplied and Installed

ONE VISION

DIGITAL AERIAL & SATELLITE SERVICES INSTALLATIONS

Free Sky TV Dish & Sky Box Installation

Ring for Latest Subscription Package Deals

£60 CASH BACK for any New Sky Customer Taking a Subscription Package

SKY Repairs, adjustments and installations.

✓ Domestic & Commercial
✓ Discounts For Oaps
✓ 24 Hour 7 Days Service
✓ 12 Month Guarantee
✓ RDI Approved Installers

FREE ESTIMATES
SAME DAY SERVICE

Digital TV Aerials Supplied & Installed at competitive prices

CAT V extensions for Broadband and Smart TV

Get HD Picture Quality into every room via CAT V

Is Your Aerial Installer...?

Confederation of Aerial Installers Certified? Police Checked? Using Industry Benchmark Aerials, Cables and Accessories?

ONE VISION ARE!

Wall Mounted TV Installation Specialists

visit our website for examples

Call Paul Williams

Cowbridge 01446 439 306 Bridgend 01656 349 281

www.onevisionltd.co.uk

Blinds & Curtains

Create the mood, add timeless style with plantation shutters from Solar Sunshades.

Shutters | Awnings | Blinds and Motorisation | Conservatories | Curtains

Cardiff showroom
Cripsy Milk Retail Park, Sloper Road, Cardiff, CF11 8AA

Bridgend showroom
North Road, Bridgend Industrial Estate, Bridgend, CF31 3TP

Barry: 01446 438103 Bridgend: 01656 349473

www.solarsunshades.co.uk

solar Create the Mood

1st Digital Aerials

LOCAL DIGITAL AERIAL SPECIALIST

Digital Aerials Installed & Repaired.
Set Up and Tune In Service.
Problems with:
• Missing Channels • Freezing • Breaking Up

SPECIAL OFFER £70 Complete Installation plus £25 per additional room

Call Adrian on 07999 331 160 or 01446 743267
www.1st-digital.co.uk

TELE-ELECTRICAL SERVICING

Specialist repairs in TV, Video, DVD & Audio.
Installations, tuning and set-up service.

Tel: (01656) 654156 or 07792 887835

Building Services

Bricklayer looking for work

20 years experience. No job too small.
Garden walls, extensions, patios, conservatory base, all building work considered.
All work guaranteed.
Tel: 07896 335165.

---

3 GOOD REASONS

1 FREE Fitting
2 FREE Quotation
3 5 Year Guarantee

BLINDS & CURTAINS

3 Vertical Blinds from £99

Freephone Local: 08085 295192

Made in Wales.....Proud to be Welsh

Mirage Blinds

One offer per Household - Selected Ranges
Maximum 60"x60"

Building Services

BARRY & VALE DAMP & TIMBER TREATMENT

SOLVING ALL YOUR DAMP PROBLEMS

07970 642537

www.barryandvaledampproofing.co.uk

Building

MASONWISE BUILDERS

☎ 01446 742928

Established since 1979

• Extensions
• Disabled Grant Work
• Roofing & Repairs
• Conservatories
• Patio & Drives

No Job Too Small
Free Estimates

44 Newlands Street, Barry

Carpentry Services

STEVE MANNING CARPENTRY

Over 45 years experience specialising in:

• *Bespoke Joinery*
• *Kitchen Fitting*
• *Hanging/fitting Doors, Architraves, Linings, Skirting etc*
• *Solid Wood or Laminate Flooring*
• *Fencing & Decking*

Contact Steve on 07815 429965
smanningcarpentry@hotmail.co.uk

BLIND SALE!

STARLINE

Awnings & Blinds

Unit 3 & 4, Western Industrial Estate, Caerphilly CF83 1BQ • www.starline-blinds.co.uk

GENUINE 15% OFF SALE

TEL (029) 2086 0631

STANTON CONSTRUCTION

LOCAL • HONEST • RELIABLE

Covering all building work

- New Roofs/ Repairs
- Rendering
- Guttering
- UPVC Windows
- Bathrooms
- Plastering
- Driveways
- Paving/Tarmac
- Walls/Patios
- Fencing/Decking
- Gravel/Turf
- Landscaping

Free Estimates & Advice 01446 489368
Cardiff House, Cardiff Rd, Barry CF632AW

Carpets

VALE CARPETS

The Carpet Shop that comes to you

100's of Carpet & Vinyl samples
Established since 1980
Also Carpet, Upholstery Cleaning

Tel: Paul Wright
01446 751152
07811 092477

Apple Carpentry

Time Served Carpenter

Decking, Fencing, Doors, etc.

07975 619089

Computer

AB COMPUTER SERVICES

TUITION - BROADBAND
WIRELESS NETWORKS
REPAIRS & INSTALLATION

For home or office

Tel: 07811 422 946

www.cowbridge-it.co.uk

VALE BLINDS (Wales Ltd)

Wooden Venetians
Vertical • Roller
Awnings • Day/Night Blinds
Repairs • Electric Blinds
Shutters • Curtains
Perfect Fit

Tel: 07792 733443 or 01446 349020

Carpet Cleaning

DTH CLEANING

Carpet, Upholstery & Leather Cleaning

DBS CHECKED
CARPETS DEEP CLEANED, NOT JUST THE SURFACE!
For a free quotation or advice, call DAVE on
01446 400578/ 07788 612510

Computer Services

Fast, reliable computer repairs
Home or Business.
Bring to us or onsite service.
Virus problems, data recovery,
Internet issues etc.
Covering the Vale and surrounding areas.

HDCS We've got covered

Unit 37a, Vale Business Park, Llandow, CF71 7PF.

Tel 01446 333330 www.hdcs.co.uk

D LISCOMBE AGGREGATES

NOW OPEN

Quality AGGREGATES and BUILDING MATERIALS including building sand, stone & bags of cement.
DECORATIVE STONES including Cotswold Golden Flint and Blue Slate.

SPECIAL OFFER
Buy 3 bags and get a fourth free

LLANDOW Unit 38a, Vale Business Park CF71 7PF.
01446 795436 / 07870 644715.

Cycle Repairs

COG & SPROCKET CYCLE REPAIRS

For all your cycling needs to keep you in the saddle.
Fully trained mechanic from servicing to upgrades.
Competitive prices.
Call Lee
07455 918848

The latest news, reviews and sports stories...

ONE WEBSITE with all the information you need!

The Glamorgan GEM
www.glamorgan-gem.co.uk

Chimney Sweeps

Install a Stove

Log burners, chimneys, external flues.
HETAS registered, chimney sweep
Solid fuel specialist/installer
Llantwit Major, Vale of Glamorgan
alex.chopper@hotmail.co.uk 07723565047

CHIMNEY SWEEP

• Chimney sweeping and servicing
• Bird guards and cowls fitted
• Certificate given on completion
• HETAS & NACS registered

Topstak

Call 01446 771567

Double Glazing

WINDOW AND DOOR REPAIR SERVICE

Over 30 Years Experience in all aspects of uPVC and Aluminium window and Door Repair

Do you have any of the following problems...?

Misted-up Double Glazing • Broken Hinges
Seized Patio Door Rollers • Faulty door Locks
Seized Handles • Draughts • Leaks, etc
If so phone for a free estimate and advice

COWBRIDGE 07889 311330

We offer a competitive and friendly service to the Vale and surrounding area.

We are Cowbridge based, covering all areas of the Vale of Glamorgan, together with Bridgend.

8am - 8pm (7 days)

Window Tec UK

• Window and Door Repair •

WELSH WINDOW SYSTEMS
Est. 1987
Repairs to all UPVC & aluminium windows & doors
01446 738888
07877 836798

GD Windows
Doors, Conservatories, Fascia, Soffits & Guttering all at competitive prices
For your free no obligation quote call Gareth on 07828 845954 or 01656 742334
Full window & door repair service also available

Decorating

JJ Painters Decorators
• Qualified Traders
• Painting Specialist
PREBOOK NOW AND SAVE UP TO 50% ON LABOUR COST
07807 997741
Call 9am - 9pm (7 days)

Inexpensive Painting
Exterior & Interior
Using Quality Paint
Tel: 01656 741586
07704 535802

TRUE COLOURS
Painter & Decorator
Interior & Exterior
City & Guilds Certified
25 years experience
Wallpaper specialist
Free Estimates
Quality Guaranteed
07873 326 892
01446 402 708
email: truecoloursdecorators1@gmail.com

Exterior Cleaning

VCS
Vale Cleaning Services Offer
Window Cleaning, Jet Washing, Gutter Cleaning and Clearance
Conservatories Valeted, External Painting.
Call 07723 612876

Electrical Services

AbR Electrical Services
• All domestic and commercial work
• Emergency call outs • Fuse board upgrades
• Rewires • Landlord tests • Extra sockets/lights
• CCTV & alarms • PAT testing
01656 737700 / 07734 671994
www.abrelectrical.co.uk

REPAIRS
Washing Machines
Electric Cookers,
Tumble Driers, etc
Repaired in your own home
0800 2984518
Barry 744117

A&C Electrical Solutions
Domestic Appliance repairs.
Appliances not removed.
Appointment times given
Over 30 years experience
Covering Penarth to Porthcawl
Card payments accepted.
07732 264 803 24 Hr

Call 01446 774484 to advertise with The GEM, and reach 45,000 homes from Penarth to Porthcawl

ELECTRICAL REPAIRS
Washing Machines, Cookers, Fridge/Freezers, Tumble Dryers, Ovens, Hobs, Hoods. Built-in or Freestanding Appliances.
APPLIANCE CENTRE
01446 700206/730884

Fascias & Guttering

Fascia&Guttering DIRECT
• Guttering
• Downpipes
• Cladding
• Soffit
t.01656 670 311
m.07761 282 202
Swish

CCMS (Wales) Ltd
GUTTER CLEANING
FASCIA WASH &
WINDOW CLEANER
01446 741460
07830 480569

Fencing

THE FENCING DOCTOR
All types of fencing undertaken.
New fencing & repairs carried out.
Supply & fix available.
New gates supplied & fixed.
Free quotation.
Call Graham
07969 039358

Fencing Services

DECKRIGHT
Decking & Fencing Specialists
Decking, Fencing, Side Entrance Gates, Supply & Erect, Free Quotations.
Feather Edge Fencing from £45 per metre, 4x4 posts, 3x2 rails, 5 inch feather edge boards.
All timber pressure treated (tantalised).
FOR A FREE ESTIMATE, CALL ANDREW ON 07796 091035

Gardening Services

LUMBERJACKS
TREE & GARDEN SERVICES
CITY & GUILDS QUALIFIED
City & Guilds NPTC
ALL WORK IS TO THE LATEST BRITISH STANDARDS BS-3998-2010
Call for all your Tree, Hedge and Shrub needs
For a completely free no obligation quote
• 2 million pounds Public Liability Insurance
• All credentials happily produced on request
• All waste generated removed within quotations
SEASONED HARD WOOD LOGS FOR SALE £80 1 CUBIC M³ LOOSE
Free local delivery
Call Dion on 01446 728197
All fence work undertaken

FOUR SEASONS GARDENING
Tel: 07834 386264
E-Mail: four-seasons-gardening@outlook.com

Broadway
Garden Services including
• Fencing and Turfing
• Garden Clearance
• All Tree Work
Will beat any genuine quote
Call 01446 625 696 or 07710 242 013

NDP GARDEN and PROPERTY MAINTENANCE
Grass Cutting, Weeding
Shrubs & Hedges Trimmed,
Tree Felling,
Fencing, Turfing.
Gutters & Fascias Cleaned
Drives, Patios, Roofs, etc.
Power Washed.
• *Free Estimates*
• *Reliable Family Team*
01446 773935
or 07773 992704

Arborwood Tree Care
• Tree Pruning • Crown Lifting • Tree Felling • Dangerous Tree Work • Pollarding • Deadwooding • Hedge Cutting • Tree Dismantling • Root Pruning • Ground Clearance
Call us for a friendly, free quote, fully insured
Tel: 07910 417471 or 01446 792262
Seasoned Hard Wood For Sale

NEED A TREE SURGEON?
All tree work undertaken
Fully insured
City & Guilds Qualified
www.ArbCymru.co.uk
TEL: 01656 646017 MOB: 07813869615

Garage Doors

GARAGE DOORS REPAIRED
FAST · RELIABLE · AFFORDABLE
• Specialist Garage Door repair Service
• Same Day & Next Day Service
• Garage Doors Parts Supplied/Installed
• Emergency Call Out
• All Types of Garage Doors Fixed
CALL NOW FOR A FREE QUOTE
07754 496 209
If we can't repair your garage door, there will be nothing to pay.

promow
SALES, SERVICING AND REPAIR OF ALL MAKES AND MODELS OF GARDEN MACHINERY, PLUS MUCH MORE.
WE WON'T BE BEATEN ON PRICE.
10% OFF ALL SERVICES WITH THIS ADVERT
Telephone: 029 2070 9094 or 07869 294 615 Rear of 86 Windsor Road, Penarth, CF64 1JL. www.promowmowers.com

GARAGE DOOR SERVICES
In the Vale serving the Vale
All types of doors supplied, fitted & repaired
Over 20 years experience.
Same day repairs. Est 2007.
07783 703366
01446 743181
www.gdsdoors.co.uk

RIVERLEH Horticulture
WE SELL THE BEST AND SERVICE THE REST
LAWN MOWERS - RIDE-ONS - CHAINSAWS - STRIMMERS
HEDGECUTTERS AND GARDEN ACCESSORIES
Husqvarna STIHL VIKING
and now Westwood Garden Tractors
Most makes serviced and repaired
Collection service available
Vale Business Park, Llandow, Cowbridge CF71 7PF
Tel: 01446 775602

Handyman

LENNIE & JAN'S ODD JOBS
Gardening, Painting, Ironing etc.
All Jobs welcome.
Reliable & Affordable
CRB Checked.
Call: 01446 719223

Apple Handyman Services
Time Served Carpenter
All aspects of General Maintenance, Decorating etc
07975 619089

K.R.L. Property Maintenance
No Job too small • CRB/DBS Checked
All types of home maintenance covered, including Painting, Decorating, Wallpapering, Gardening, Fencing, Tiling, Window Cleaning and many more.
FREE ESTIMATE • FULLY INSURED
BARRY & SURROUNDING AREAS • 07792 024743

Gas Services

Andrew Allen Gas & Plumbing Limited
A family run business for your family needs!
Installation, Servicing & Breakdowns on all Gas Appliances.
Gas Boiler Service £50 - second appliance service half price.
Gas Fire Service £40
Call:
07891 348113
07740 518131
Find us on Facebook
Gas Safe
All major credit cards accepted

Plastering

GUY FORD
Quality Plastering Service
Specialising in Coverage of Artex Ceilings
FREE QUOTES
07812093098

Plans Drawn

PLANS DRAWN
For Planning & Building Control
35 Years experience
Free Quotations
Tel: 07874 993099
more at: dave6544.com

Plumbing Services

S.M.Vaughan
HEATING & PLUMBING - DOMESTIC & COMMERCIAL
• Boilers • Pipework • Radiators
• Gas Safety Certificates
• Fires Servicing • LPG Specialists
• Static Homes/Caravans/Boats
Gas Safe 230141
01446 734733 • Mob 07976 790096
Unit 11, Ty Verlon Ind. Estate, Barry

JW Bathrooms
• Plumbing • Tiling
• Plastering • Wet Rooms
Free estimates
No job too small
01446 400225
07866 470754

Removals

Barry House Clearance
We offer a fast reliable service clearing:
• Houses • Attics
• Garages
• Outbuildings
• Garden Waste
Household items bought & sold. No job too large or small. Established over 25 years. For free no obligation estimate call:
Alan - 07950 278284
Steve - 07500 041690
www.barry-house-clearance.co.uk

Roofing

BERRIDGE ROOFING & MAINTENANCE
• Roofing & rubber flat roofing specialists
• All Leadwork, repointing & roof repairs • Guttering, soffits & fascia boards
07894 353313/
01446 402692
Read our reviews on Yell.com

ROOFTEC
ROOFING SERVICE
New slate/ tile/flat roofs.
Also fibreglass flat roofs.
All aspects of uPVC guttering, fascias, downpipes, etc.
Chimney/ valley repairs.
House maintenance work carried out.
No job too small.
Guaranteed competitive rates.
Tel. (01656) 722593
Mobile: 07969 248688.
Free estimates
24 hour emergency call out.

Roofing

01656 720551
07973 488806
Roofing specialists
S. MIDDLETON & SON
We cover all aspects of roofing including Firestone EPDM Flat Roofing Rubber Systems
www.middletonroofing.co.uk

TO ADVERTISE YOUR BUSINESS IN OUR CLASSIFIED SECTION, PLEASE CALL KATE ALDRIDGE ON 01446 774484

Septic Tank

OK Environmental Services Ltd

Local family-run business for all your liquid waste needs. Cesspits/Septic Tanks, Liquid Waste Specialists.

Contact William Oakes on 01656 862414 07779 255639/07870 388432

Storage

ATLANTIC SECURE SELF-STORAGE

7 DAY ACCESS · PERSONAL · BUSINESS · PICKUP

- External new watertight containers
- Internal personal storage for personal belongings
- Business storage
- Pick up service available
- All covered by 24 hr CCTV in secure compound

Self Storage Containers & Lock-Ups sited in Barry
Manned 7 days a week giving you 7 days access

www.atlanticselfstorage.co.uk
01446 677648 / 07813 134123

MASONS SELF STORAGE

50% off first 8 weeks T&C's apply

FLEXIBLE STORAGE from only £5 p.w.
24/7 ACCESS *No need to wait for opening hours*

FOR A FREE QUOTE CALL 0800 141 3689
E: info@masonsselfstorage.co.uk
www.masonsselfstorage.co.uk
Masons Self Storage, The Storage Centre, Priority Enterprise Park, Cardiff Rd, Barry, CF63 2BG.

Is your roof space a waste of space?
Loft ladders supplied & fitted from only £184

10% DISCOUNT on all advertised prices with this ad

- Loft boarding - for a safe storage area
- Hatch enlargements - too small to get in?
- New access points cut
- Loft insulation - top up to current regs

Call Dave or Matt on 02921 971871 or 07786 033810
Web: atticattack.net daveattickattack@googlemail.com

Tiling Services

Tiling by Tanya

- All aspects of wall & floor tiling
- Ceramic, porcelain, natural stone
- Friendly, professional service
- No obligation free quotes

07814 124 851 or 01446 736760

Bonny Tiler
Wall & Floor Tiling Specialists
Full Bathroom and Wetroom installation
Professional, Friendly & Reliable Service
01446 796582 / 07854 168459
www.bonnytiler.co.uk
Certified

The Glamorgan GEM Reader Offer Newmarket Holidays

European Cities & Rivers Cruise

7 days from £789 Sailing from Bristol, returning to Tilbury on board *Magellan*, 22 October 2018

This half-term cruise takes in a trio of fascinating ports of call.

Cruise highlights

- ✓ Rouen is gateway to some wonderful places, including Monet's delightful Giverny
- ✓ Antwerp – 'Diamond Capital of the World'
- ✓ The Dutch capital Amsterdam
- ✓ Traditional British & International cuisine, stylish entertainment, guest lecturers & on-board leisure facilities
- ✓ Six nights' full board accommodation on board *Magellan*

*Book by 30 Jun 2018. Offer subject to availability & may be withdrawn at any time. Price shown is the new reduced fare.

Call **0330 160 7959** QUOTE GLG
Visit **www.newmarket.travel/glg20396**

Prices above are per person for the lowest available cabin type. A selection of cabin types is available at ranging prices. All prices are extremely limited & may be withdrawn without notice. Newmarket Holidays Ltd. ABTA V7812. Single supplements apply. Standard phone charges. Fares exclude gratuities. ABTA Travel with confidence

Wanted

FRAZER METALS

Wanted for cash in all areas…

$CRAP Cars, Vans, Lorries, Quads & Camper Vans.

Minimum **£150 - £2500** paid for **MOST** vehicles in **ANY** condition.
With or without MOT, including MOT failures & non runners.

Please call anytime 7 days a week up until 10:30pm.

Office: 01446 732222
Mobile: 07816 205895

SUTTONS Auto Salvage

TOP PRICES paid on collection, for scrap, MOT failures, and tax expired vehicles.
Also body shells and scrap metals collected.
No wheels, no problem.

02920 597887
07971 648596

SBS SALVAGE LTD

Barry's newest car dismantling facility registered with the environment agency, DVLA & Vale of Glamorgan Council

No job too big or too small

Immediate payment of up to £10,000
MOT failures / Untaxed or scrapped vehicle.
Best prices paid for copper / Lead, Aluminium / Stainless steel, Computer boards / Electric cable and catalytic converters

Free of Charge:
- Light demolition
- Factory/Farm Clearances
- All grades of metal taken
- Ferrous or non-ferrous
- Household appliances
- Car batteries

CALL US TODAY 01446 421034 • www.sbssalvage.com 07772 054534 • Monday to Sunday 07410 549526

TO ADVERTISE YOUR BUSINESS ON DON'T DO IT YOURSELF, PLEASE CALL KATE ALDRIDGE ON 01446 774484

WANTED

Classic Car or Camper Van
Any age, any condition, including an unfinished project or motorcycle.
If it's in your garage or on your drive.
Call Mark, cash waiting
07425 139331/01446 794866

Upholstery

Susan Viant Re-upholstery
Over 25 years experience
Antique or modern furniture, conservatory furniture, dining furniture.
Call **01656 724005** or **01656 720722**

Funeral Directors

The Vale Funeral Service
'Our family serving your family'

Established and family-run with a tradition of care

Serving Barry and the surrounding areas.

We can take care of every detail, advise and help you on each and every step of the way.

Traditional/Bespoke Funerals
Private Chapel of Rest
Prepaid Funeral Plans

Horse-Drawn Carriages, Motorcycle Hearse & others available.
Reliable & Professional • Always here for you

Funerals can be arranged in the comfort of your own home.
Independent 24 hour service.

www.valefuneralservice.co.uk

01446 407962
181 Court Road, Barry, Vale of Glamorgan, CF63 1EX

Memorials

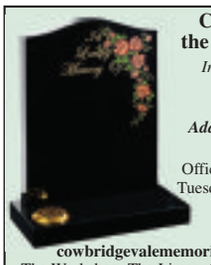

Cowbridge and the Vale Memorials
Independent, family run business.
New Memorials
Additional Inscriptions
Renovations
Office at The Limes open Tuesday to Friday between 10am and 4pm
01446 776823
cowbridgevalememorials@gmail.com
The Workshop, The Limes, Cowbridge, CF71 7BJ
cowbridgeandthevalememorials.wales

Funeral Directors

BlackstonePartners
- Funeral plans from £2,275
- Lasting Powers of Attorney

For more information call Louise of Blackstone Partners on 02920 820409

Est 1946 - 24 hour Service

W.H. PREENE & SON
INDEPENDENT FUNERAL DIRECTORS
PRIVATE CHAPEL OF REST
PRE-PAID FUNERAL PLAN AVAILABLE
54 MAIN STREET, CADOXTON
Telephone 01446 420520
Cadoxton Funeral Home

Penarth Funeral Directors
Hickman Road Funeral Home

AVERAGE COSTS INCLUDE:
Coffin, Hearse, Limousine, Robe, Bearers, Grave or Cremation, Church, Minister & Doctor's Fees

No charge for services not required
Cremation - Thornhill £3,275
Cremation - Barry £3,450
Burial - Penarth £3,350
Burial - Barry £3,440
No Hidden Costs

02920 703581

Supporting local charities with monthly donations

Robert D Johnson
Cert FP

Independent Funeral Director
Family owned and run

The "Simple" Funeral - £2500
- **Cremation & Service Fees at VOGC**
- **Doctors Fees For Cremation Paperwork**
- **Ministers Fee • Hearse • Coffin & Gown**
- **Use of Private Chapel of Rest**

Price Adjustment for Burials
Perfect Choice Funeral Plans from £2830 (Based On A Cremation)

29 Holton Rd, Barry CF63 4HA
Tel 01446 733844
Email rjfunerals@gmail.com
www.robertdjohnsonfuneralservices.co.uk

W James & Sons
FONMON, Rhoose, CF62 3BJ Tel 01446 710096
Serving Barry & The Vale of Glamorgan

ESTABLISHED 1860
- Over 150 years of continuous family service
- Personal attention at all times
- 24 hour Service
- Private Chapel of Rest
- Service for all Denominations
- Pre-paid Funeral Plans (Written details on request)

Family Notices

COSTELLO
Thomas Francis

After an illness borne with courage, on 14th June at Barry Community Hospital, Tom, aged 86 years, from Barry. Beloved husband of Rita, much loved father of Sharon-Lee, Mark and Paul, dear father in law of Catherine and Judith. Loving grandad to Matthew, James, Charlotte, Harriet and Oliver and great grandad to Harley.

Tom will be greatly missed by all his family and friends.

Enquires regarding the funeral service to Lyndsay Ellis @ The vale Funeral Service, Barry. Telephone 01446 407962.

ADAMS
Philippa Ann

Peacefully at the University Hospital of Wales, Cardiff on 7th June, Philippa, of Pendine Close, Barry. Dearly beloved wife of the late John, much loved mam of Jonathan, Tina, Tracey, Sally and Jimmy. Mother-in-law of Lisa, Darren, Chris and Kayleigh. Adored Nan to all her grandchildren and Great Nannie to all her great grandchildren. Loving sister to all her brothers and sisters.

Resting in the care of A.G. Adams Funeralcare, Gladstone Road, Barry, until her funeral service in the chapel on Monday, 2nd July at 1pm, followed by cremation at Cardiff & Glamorgan Crematorium, Barry at 2pm.

Flowers may be sent to the funeral home.

DOLMAN
Kenneth (Ken)

Suddenly on 7th June at Llandough Hospital, Kenneth (Ken) of Barry, retired HGV driver for Aberthaw Cement. Dearly loved husband of Margaret, a loved father of Jayne, Mark and father-in-law of Leigh. Cherished Bamp of Josh, Troy, Amilee and Kayleigh. Great grandfather of Ava and Macie-Leigh.

Ken will be sadly missed by all of his family and friends.

Resting at A.G. Adams Funeralcare, Gladstone Road, Barry, until the funeral on Wednesday, 27th June. Service in the chapel at 2pm, followed by cremation at Cardiff & Glamorgan Crematorium, Port Road East, Barry.

Family flowers only. If desired, donations may be handed to the funeral director after the funeral for UK Sepsis Trust.

McMAHON
Frances May (*née Helyar*)

Peacefully on 31st May at Llandough Hospital, Frances, devoted wife of the late Patrick, loving mum of Chris, Sue and Bonny. Special mother-in-law of Martin and Tony. A cherished nan of Matthew, Alex and Tom.

Frances will be greatly missed by all who knew and loved her.

Resting in the care of Lyndsay Ellis @ The Vale Funeral Service, Court Road, Barry until a celebration of her life at Cardiff and Glamorgan Crematorium, Barry on Monday, 2nd July at 12 noon.

Family flowers only. Donations if desired may be made at the service to support the amazing work of The Dementia Unit at Llandough Hospital in memory of Frances.

Funeral arrangements entrusted to Lyndsay Ellis. Telephone 01446 407962.

MYERS
Jack

The family wish to announce the sad passing of Jack on 3rd June at the University Hospital of Wales. A devoted husband to the late Beatrice. Much loved dad of Spencer and Chris. Special father-in-law of Barbara and Elaine. A cherished grandfather to all his grandchildren and great grandchildren.

Jack will be greatly missed by all who knew and loved him.

Resting in the care of Lyndsay Ellis @ The Vale Funeral Service, Court Road, Barry until his service at Cardiff and Glamorgan Crematorium, Barry on Tuesday, 26th June at 12 noon.

Family flowers only. Donations, if desired, may be made at the service to support British Heart Foundation in memory of Jack.

BROWN
Malcolm Alwin (Mal)

Very suddenly on 11th June at Glan Gwili Hospital, Camarthan, Mal, aged 49 years of Geraint Place, Barry. Loved partner of Tracey and father of Elliot, Alex and Cameron. Much loved son of Reg and Jill, brother of Debbie and the late Darren and Lyndon. Uncle to Dean.

Mal will be greatly missed by all of his family and friends.

Resting at A.G. Adams Funeralcare, Gladstone Road, Barry. Funeral service in the chapel on Thursday, 28th June at 1pm, followed by cremation at Cardiff & Glamorgan Crematorium, Port Road East, Barry. Family flowers only, if desired, donations may be handed to the funeral director after the funeral for Heart Disease.

STOKES
Thomas Morgan (Tommy)

Peacefully on 15th June at Llandough Hospital, Thomas Morgan (Tommy), aged 88 years of Gladstone Road, Barry. Beloved husband of the late Glenys. A loved father of John, Gaynor, Martin, Thomas and father-in-law of Susan, Philip and the late Julie. Cherished grandfather and great grandfather.

Tommy will be sadly missed by all of his family and friends.

Resting at A.G. Adams Funeralcare, Gladstone Road, Barry, where flowers may be sent until the funeral on Thursday, 28th June. Service in the chapel at 3pm, followed by cremation at Cardiff & Glamorgan Crematorium Port Road East, Barry.

DAVID
Gwyn

Suddenly on 10th June, at his home in Roath, Cardiff, Gwyn, formerly of Welford Farm, Port Road, Barry. Dearest husband of Frances, much loved brother of Megan, Alun and families.

Resting at the Private Funeral Home of W. James & Sons, Fonmon. Funeral Thursday, 28th June, service and cremation 1.15pm in The Wenallt Chapel, Thornhill Crematorium, Cardiff. No flowers by request. Donations in lieu, if desired, to Motor Neurone Disease, (MND), c/o W. James & Sons, Funeral Directors, Chapel of Rest, Fonmon, CF62 3BJ.

HALL
Alun Stuart

Suddenly, but peacefully, at home on Saturday, 2nd June 2018, Alun of Bryntirion Hill, Bridgend. Beloved husband of the late Janneke. Much loved dad of Azina and Jo-Ann. Loved and respected father-in-law of Paul and Craig, a dear brother-in-law and friend.

Funeral service in Coychurch Crematorium on Wednesday, 27th June 2018 at 11am. Family flowers only by request but donations in lieu will be kindly received for British Heart Foundation and may be sent directly the charity.

All enquiries to Rosemount Funeral Home 19 Coychurch Road, Bridgend, CF31 3AP. Telephone 01656 653156.

STONEHOUSE
Joan

Peacefully at Princess of Wales Hospital, Joan, aged 82 years, passed away on the 14th June.

She will be greatly missed by all her loving family and friends.

Resting at W.A. Brown Funeralcare, Llantwit Major until the service at Cardiff and Glamorgan Memorial Park and Crematorium on Friday, 6th July 2018 at 1pm.

Acknowledgement

WESTALL
Carol Ann (*née James*)

Paula, Kevin, Joanne and family wish to thank all friends and relatives who attended Carol's funeral, and for the kind messages of sympathy, flowers, cards and generous donations to Marie Curie.

Special thanks to the Marie Curie nursing team, A.G. Adams Funeralcare and to Father Kevin Lake for conducting such an uplifting and memorable service in celebration of Carol's life.

Acknowledgement

GREATBATCH
Alan William (Big Al)

Nancy would like to thank family and friends for the cards, messages of condolence and flowers received. Also, the doctors, nurses and Marie Curie for the support given.

In Memory

DYKE
Philip

23 June 2013

No one can take away those years we had together and neither will they be forgotten.
Love always, Shona *xxx*

BURMAN
Edna Ivy

25th June 2015

Forever in our thoughts, never ever forgotten
Sadly missed by Les and family *xxx*

KLEE
Karon

22 June 2002

Sixteen years since we lost you.
Love Mum, Dad & Pauline *xxx*

TURNER
Edward Henry (Ted)

Passed away 22nd June 2016.

Always in our hearts, forever in our thoughts.
Missed by Sally, Dion & family.

In Loving Memory of
KOOPS
Julian

19th June 2017

It's been a year since you left us, Little Brother, leaving a void that can never be filled.

Forever in our hearts and always in our thoughts.
Much love Pieter, Rod, Nick & Rica *xxxx*

Diamond Memories

Mrs Diane Carr (née Phelps)

No roses nor cards today
Just sweet memories of our Special Day
Sixty years ago on 21st June 1958.
Loved you then, love and miss you now.

Your loving husband Sam, children Tony, Jane and the late Susan, grandchildren and great grandchildren.

Sleep well my lovely xxx

Missing Cat

MISSING

From Woodlands Road, Barry, since 22nd May 2018.

She is microchipped but was not wearing a collar. She is small, white with grey/tabby patches, very vocal and loving but can be nervous around new people so may be scared and hiding. Please check your gardens and sheds/garages.

Any information greatly appreciated.
Call 07545 348859 or 07982 243075

Anniversary

BILL (BARRIE) & SHEILA LEE

Celebrating 60 years of marriage on 21st June.

Congratulations on your *Diamond Wedding Anniversary!*

- ENJOY YOUR 2ND HONEYMOON IN JERSEY!

With love from Stephen, Martin, Rachel and all the family xxx

Situations Vacant

CarrieElspeth
HANDMADE IN WALES

Carrie Elspeth is an award winning jewellery designer and manufacturer based in Llandow. We have a vacancy for a Purchaser/Production Controller. Key responsibilities are buying our raw materials, forecasting sales and planning the manufacture of our jewellery. Experience preferred but not essential.

Closing date 30th June.

For more informatmation please email CV and covering letter to eve@carrieelspeth.com

Are you fit to deliver?

We need fit reliable people to help distribute the
Glamorgan GEM
newspaper to local homes, once a week.

- TEENAGERS (aged 13 years and over)
- ACTIVE SENIOR CITIZENS
- HOUSEWIVES - STUDENTS SHIFT WORKERS

Please ring:
07412 023369/01582 476666
email **info@thedistributionbusiness.co.uk**

If we do not have an immediate vacancy in your area, your details will be placed on our waiting list until a suitable opportunity occurs.

new-job-today.co.uk
finding your perfect post

Public Notice

Goods Vehicle Operator's Licence

CHALL GRAHAM STEPHENSON & ANTHONY SCOTT HOWELL TRADING AS ISLAND SCAFFOLDING SERVICES of 11 WOODLANDS PLACE, BARRY, CF62 5UR is applying for a licence to use PRINCETT CONCRETE, UK UNIT 24, ATLANTIC TRADING ESTATE, BARRY, CF63 3RF as an operating centre for 1 goods vehicle and 0 trailers.

Owners or occupiers of land (including buildings) near the operating centre(s) who believe that their use or enjoyment of that land would be affected, should make written representations to the Traffic Commissioner at Hillcrest House, 386 Harehills Lane, Leeds, LS9 6NF, stating their reasons, within 21 days of this notice. Representors must at the same time send a copy of their representations to the applicant at the address given at the top of this notice. A Guide to making representations is available from the Traffic Commissioner's office.

TO ADVERTISE YOUR SITUATIONS VACANT, FAMILY NOTICES, BIRTHDAYS, ANNIVERSARIES, ETC
Call Sue on 01446 774484
email: sales@glamorgan-gem.co.uk

IF YOU'RE ED-ING INTO CARDIFF, BEWARE OF THE SHEER-AN VOLUME OF TRAFFIC

ED Sheeran fans are getting vital travel advice as cheeky popster prepares to take over Cardiff for four nights.

The Perfect and Shape of You singer will be taking to the stage at the Principality Stadium for four consecutive nights from June 21 to 24.

With thousands of fans set to flock to the capital, Cardiff Bus is advising of widespread road closures across the city centre which could affect their journeys.

From 3pm until last bus each day roads including Westgate Street, Wood Street, Havelock Street, St Mary Street, Castle Street and Duke Street will be closed to traffic.

Cardiff Bus has also alerted passengers to numerous service diversions and alterations to bus terminals during the show. Regarding timetables, buses will follow their normal weekday timetables on Thursday and Friday, Saturday and Sunday timetables on the weekend.

Gareth Stevens, commercial manager at Cardiff Bus, said: "With thousands of fans set to attend this fantastic event, we would like to remind all travellers of the planned road closures coming into effect.

"We hope everyone seeing Ed Sheeran has a fantastic time and we would like to remind them that all Cardiff Bus travel information can be found at our website www.cardiffbus.com or via our social media pages on Facebook and Twitter."

AM supports water fountains

LAST week, Vale AM Jane Hutt met Joanne Cheek from the Beautiful Barry campaign at the Knap water fountain to support her call for water fountains in Barry parks.

She also made a 90-second statement in the National Assembly on June 13 about the Beautiful Barry campaign for drinking water fountains.

Vale group demand a 'people's vote' on Brexit

A NUMBER of residents from across the Vale have to set up a 'grassroots pro-EU campaign group' to voice their concerns about the impact of Brexit and to campaign for a 'people's vote' on the final deal.

Vale of Glamorgan for Europe is part of the wider Wales for Europe group, which in turn is affiliated to European Movement UK [which opposes Brexit].

The group recently held street stalls in Cowbridge and Penarth to promote the People's Vote campaign and find out how the public feels Brexit is going.

Penarth-based Anthony Slaughter and Cowbridge-based Sally Stephenson are two of the co-founders of Vale of Glamorgan for Europe.

According to Anthony, many businesses and individuals "...across the Vale are extremely concerned about how badly the Brexit negotiations are going.

"We were promised that if we left the European Union we would have exactly the same benefits as before and that it wouldn't cost us a penny to leave.

"However it is becoming clearer by the day that that is not going to be the case – we now know that we will all be much worse off and it will actually cost billions of pounds."

Businesswoman Sally, said: "We are now seeing in the news on an almost daily basis how businesses across the UK are struggling, and even having to close, because of the impact of Brexit.

"Sadly, businesses in the Vale are no exception – costs have risen dramatically due to the crash in the value of the pound following the referendum, and sales are falling as people have less money to spend.

"If the government insists on taking the UK out of the Single Market and Customs Union, it will increase costs so much that many valuable local businesses will simply not be able to survive – many will go bust. This will create more empty shops on our high streets and many people will lose their jobs, " said Sally, who owns two shops in Cowbridge.

"We set up Vale of Glamorgan for Europe to highlight all these issues and campaign for a 'people's vote' on the final deal. The people should decide if the version of Brexit which the government is negotiating on their behalf is really what they want."

According to the group, people in Cowbridge do not think the Brexit negotiations are going well or that Brexit will be good for jobs and the economy.

This Saturday, June 23, the Vale for Europe group will travel to London to join tens of thousands of campaigners coming from across the UK and Europe in a march to Parliament to demand a 'people's vote'.

Search for Vale of Glamorgan for Europe is on Facebook and Twitter for more information.

Sally Stephenson, Cowbridge.

Major Music in tune with £500 grant

MAJOR MUSIC's doors will remain open for the summer as Llantwit Major Town Council donate £500. The cheque was presented to the project last week and as a result it can run until the end of September 2018.

Major Music is a project that has provided a creative music service for young people in the Vale since February 2000. It was later taken over by YMCA Barry in 2014.

The project's future became uncertain when funding was cut earlier in the year.

Major Music now needs to raise £250 per month to stay open. Last month was secured by the Community Matters Fund, Waitrose.

The project is appealing to any local businesses that may be willing to sponsor them to help keep it going.

Major Music's 'drop in' sessions run every Tuesday 6pm-9pm, aimed at 11-25 year olds.

At the sessions, you can learn how to play an instrument, sing, practice as a band and record your own songs.

Entry is £1 and it's based in its studio at Llantwit Major Youth Centre, Station Road.

NP

LOCAL SAIL TRAINING VESSEL RECEIVES AN ENVIRONMENTAL AWARD

Welsh youngsters about to board* Adventure Wales *for the Tall Ships Regatta.

THE sail training vessel *Adventure Wales*, owned by the charity Challenge Wales, picked up its first award as it prepared to take part in the Tall Ships Regatta in Liverpool.

The Environmental Award was won by *Adventure Wales* for its environmental commitment and is a great recognition of the environmental focus the vessel and the charity have taken.

Sail Training International race director Paul Bishop said: "Protecting the marine environment is more important today than it ever has been with the immense levels of plastic pollution in all the world's oceans today.

"The Environmental Award went to a vessel which has environmental stewardship education as part of their on board training."

Vicky Williams, trustee of Challenge Wales, said: "The *Challenge Wales* charity has been working on initiatives to educate others on sustainability and the marine environment and embedding these into our sail training activities.

"From measuring plankton levels and bringing science to life to developing accreditation in environmental activities, all give us an opportunity to talk to young people about issues effecting the marine environment including plastic pollution which is often seen on our doorstep.

"It is great for *Adventure Wales* to be recognised publicly for the work the charity is doing in this area."

The Tall Ships Regatta, organised by Sail Training International, brings young people from all over Europe together in a spectacular youth and cultural event.

TS

LLANBLETHIAN WI ARE FLOWERED

JUNE is about the best month in the year for the variety of beautiful flowers available, so what better month to have a demonstration of flower arranging?

We have two members who are very gifted in this art – Ann Alford and Barbara Dumbleton – who very kindly stepped forward and worked their magic to entertain and educate us in this beautiful art.

It always seems so tranquil and calm, quietly placing the flowers in their container, but behind the scenes you are needing to see the flower arrangement completed even before you buy the flowers.

The flowers need to meet a number of criteria - the situation of the arrangement, the colours needed, the size of the arrangement, the occasion, and the perfume, all dictate which flowers you can use.

Barbara did the first arrangement of pink lilies and peonies with white roses and mauve carnations, with various greenery very full and lush, very pretty and summery.

Ann then came forward with a very different arrangement - very lovely fern-type foliage. Flowers used were Germini in a range of yellow, gold and orange with red roses making a very hot Mediterranean look, all arranged in a horizontal 'Hogarth curve', all very elegant.

Barbara's second arrangement was very beautiful, a collection of various flowers in white lavender and purple, very delicate and airy, and the scent was wonderful.

Ann's second arrangement was quite large, done on a stand; again very beautiful foliage with a good variety of flowers in colours of pink, mulberry, maroon, very beautiful. This time a vertical Hogarth curve, very dramatic.

Both of these ladies made everything look so easy which is always the way when you are watching experts.

The arrangements were then raffled so four very lucky, happy members went home elated. We owe a huge thank you to Ann and Barbara, well done girls.

If you would like to join us we would be delighted to see you, we meet the second Thursday of every month in Llanblethian Church Hall at 7.30pm – see you there.

VG

Articles For Sale

ADVERTISE HERE £12 inc. VAT - box for 2 weeks. **For Motors** - £24 inc. VAT for 2 weeks. To take advantage of this offer simply either send in your description along with a cheque for the appropriate amount made payable to 'The Glamorgan GEM' at The GEM, Graig House, 53 Eastgate, Cowbridge CF71 7EL or telephone us with your wording by 12 noon Tuesday. All major credit cards accepted. Tel 01446 774484. Advert must contain a residential land line telephone number. You may alter your advert as items are sold. **Sorry no refunds are given.**

32" ALBA TELEVISION
Good working order. **£50.**
2 Folding Picnic Chairs
Excellent condition **£20 ono**
Tel: 01446 679815 24

Antique Remington-Rider 32 Rimfire Conversion Revolver
Made early 1870s, legal, no licence needed, classed as antique/curio, nice pistol.
£650
Tel: 07526 657737 24

Acorn Slimline Stairlift
For straight stairs, price includes fitting by trained engineer
£500
07779 544439 24

Leather 2 Seater Sofa Dark brown plus matching sofa/chair £100.
Contemporary Pine Dining Table with six chairs £100.
Pine freestanding wine unit, holds 30 bottles £50.
Tel: 01446 796260. 24

Madeira Super Static Caravan
2 bedrooms, sleeps 8, sited at Trecco Bay, Porthcawl. **£5,000** includes the fees up to the end of the 2018 season. Gas & electric tests done. 2 full gas bottles. **£100**
07845 490560 25/26

Carry Platform
for mobility scooter/wheelchair. Platform 2x4ft, fits onto towbar of car or motorhome. Platform folds up when not in use, or can be removed in 10 mins. Complete with telescopic ramps and lighting bar. Unused ***£450*. Tel: 01446** 24

Whirlpool electric built-in oven/microwave (Brand new) **£380**
Whirlpool built-in larder fridge (Brand new) **£250**
Double wardrobe Pine, painted cream **£70**
01656 895169 25/26

Conservatory 3-piece suite
As new with thick cushions, in excellent condition. **£100**
01446 413645
(Buyer collect) 25

Broadwood Upright Piano
Very Good Condition. **£100 ono**
01446 773906
(Afer 6pm) 25/26

Style Mobility Scooter
Rarely used, with brand new waterproof cape **£300 ono**
01446 746820 25/26

Call 01446 774484 to advertise with The GEM, and reach 45,000 homes from Penarth to Porthcawl

Motors For Sale

SUMMER FUN
Mercedes SLK320
89k miles, 12 years with previous owner, garaged, regularly serviced, bills available. New MOT
£2,495 ono
Tel: 07974 443895
Cowbridge

2010 5-door Vauxhall Corsa
1 owner, less than 24,000 miles, excellent condition.
£3,100 ono
01656 783212

The GEM
01446 774484

Pre-season plans confirmed for Barry Town United

BARRY Town United have confirmed their pre-season schedule for the 2018-19 season, with a trio of opponents from days gone by making their way to Jenner Park in the months of July and August.

After coming within two wins of European football in their 2017-18 campaign, Barry's pre-season kicks off on Saturday, July 14 (2.30pm) with a trip to recent JD Welsh Cup giantkillers and FAW Trophy finalists Penydarren, before welcoming old friends Ton Pentre to Jenner Park on Saturday, July 21 (2.30pm).

The Town then entertain a Swansea City XI at Jenner Park on Tuesday, July 24 (7.45pm), before Gavin Chesterfield's squad make a swift return to Cardiff Metropolitan University on Saturday, July 28 for what is poised to be another high-octane meeting with Christian Edwards' Archers (2.30pm).

With a further friendly to potentially be added, Barry will welcome Southern League side and former Beazer Homes League adversaries Redditch United to Jenner Park on Saturday, August 4 (2.30pm).

As the team prepare for a renewed attack on the JD Welsh Premier League, the exact make-up of next season's squad is unclear, though it is thought that a host of favourites will be back at Jenner Park in time to tackle champions The New Saints, returning Caernarfon Town and Llanelli and others.

While the likes of defender Luke Cooper and goalkeeper Mike Lewis have pledged their immediate future to the Jenner Park outfit, forwards Tyrrell Webbe and James Demetriou have both moved to pastures new, with Webbe heading west to JD Welsh Premier League rivals Carmarthen Town and Demetriou returning to his native Australia to again don the colours of former side Sydney Olympic.

Coming in, meanwhile, manager Chesterfield has confirmed the re-signing of Clayton Green.

Off the field, the club was stunned to learn that former Jenner Park favourite Gary Lloyd had been recently hospitalised, the long-serving defender and free-kick specialist suffering a stroke.

Former Barry teammates Darren Ryan, Gareth Knott, Neil Sharp, Dave Toomey, Scott Morgan, Nicky Burke, Lee Barrow, Leigh Pratt and Jon French were among the many to send their best wishes via social media, with everyone at Jenner Park sharing in their hopes for a full and rapid recovery.

Finally, thoughts are with the friends and family of Ken Dolman (82), who sadly passed away.

Playing alongside the likes of Charlie Dyke, Laurie Sheffield and Neil O'Halloran, Ken made a mighty 286 appearances for Barry, scoring 26 goals, including seven against Ebbw Vale in an FA Cup clash.

Featuring in the famous FA Cup first round tie with Queen's Park Rangers, Ken's lengthy Jenner Park career encompassed the club's landmark tour of Malta, where he was among the goalscorers in a 2-2 draw with 1961's Maltese Premier League champions, Hibernians.

The club have also announced a three-year kit deal with Macron Cardiff, a deal that will see the JD Welsh Premier League club wear the latest Macron Sports kit for the 2018-19 season and beyond.

This new partnership will see all Barry Town teams across the entire club wearing Macron apparel, as well as the launch of a new range of replica shirts and leisurewear for fans and a new, on-site club shop, offering a wide range of merchandise.

Barry manager Gavin Chesterfield commented: "I'm delighted we have agreed this long-term deal with Macron Cardiff. The one-club philosophy is important to us and there's no better feeling than seeing all our teams – minis, ladies, pan-disability and academy – wearing the same kit and representing our town."

Managing director Jamie Sylvester of Macron added:"We at Macron and Macron Store Cardiff are delighted that Barry Town United have chosen to join the Macron family and our ever-growing list of technical partners."

AC

Colin lands hole-in-one

Colin Lewis.

THE grey skies and persistent drizzle didn't dampen the spirits of those competing for the President's Cup over the magnificent Brynhill Golf Club course, particularly John Windle, who carded an obscene score of 45 points (nine under handicap) to take the trophy by three shots from Elliot Palmer.

The biggest talking point of the day was a superb hole in one on the par three ninth hole by Colin Lewis.

On Sunday, it's back to Medal Golf with the Tennessee Cup (gross comp) and the Bob Hope Trophy (net comp).

ND

Mix-up for Millwood!

THIS week did not start well for Millwood Bowls Club as, due to a mix-up, our home Munro Cup fixture was assumed by our opponents Penarth Windsor to be their home fixture – the game will be rearranged.

Saturday saw the A side travel to Ystrad Mynach for a Division 6 fixture and despite a cloudy, rain-threatened afternoon, the rain gods were on our side and a good game followed.

Geoff Stone, with his rink of Keith Thomas Harry Hodgkinson and Dave Lewis, found themselves locked in a tight game with neither side able to lead by more than two shots until the last three ends, when the eight shots scored gave them a 21 shots to 15 victory.

Bryn Webb, Alan Bickley, Tony Cole and Brian Howcroft were having a similarly tight game but were undone, dropping five shots on the last three ends, losing 20 shots to 14.

Meanwhile, skip Alan Evans and his rink of Arthur Norris, Dave Woodfin and Mickey Lucas were finding it hard going over the first 15 ends, and trailed 13 shots to 11.

However, 12 shots scored over the last six ends led to a comfortable win by 23 shots to 13.

Alan Bumford and his rink of Terry Mullins, Paul Childs and Steve Sewell had great difficulty reading the green and, after 11 ends, trailed 16 shots to 8.

However, a strong recovery over the last 10 ends, including a 5 and a 7, saw them ease to a 30 shots to 19 victory.

There was an overall win for Millwood by 87 shots to 67, picking up 12 points in the process.

The club side's fixture will be rearranged due to a Carruthers Cup fixture for Treharris/Trelewis.

Sunday saw a coach party set off for a friendly at Bridgwater – the weather was just right for bowls and a warm welcome was given to all concerned by our hosts.

This game was a response to an invitation issued after Bridgwater played at Millwood in 2017, and the game was played in the competitive but friendly spirit these games should be.

Although rink scores were kept, an honourable draw was declared by both captains at tea. The day was declared a great success by all involved and we look forward to Bridgwater visiting Millwood next year.

BH

Regatta success for Barry Sea Cadets

The victorious junior rowing teams.

BARRY Sea Cadets won both the Junior Boys' and Junior Girls' rowing at the District Regatta held at the Barry Community Watersports Centre on Barry Dock recently, and finished second overall.

The event attracted sea cadets from all over south east Wales who, as well as rowing, took part in powerboat and sailboat handling competitions. The Penarth unit were the winners of the powerboat handling competition, while Porthcawl took senior rowing and sailing honours.

Sea Cadets provide numerous activities on land and water in the traditions of the Royal Navy.

NIGEL VICK

Lewis gets hockey call-up

LEWIS Latimer-Williams of St Athan has been selected to represent Wales Dragons in the under-13 boys hockey.

Lewis and his team have already claimed their first trophy in a tournament against the British Asian team in Birmingham, and then went on to win the runners-up silver medal in last weekend's UK under-13s boys hockey tournament in Nottingham, claiming victories in several matches against regional teams from Scotland, Ireland and England.

Lewis has been playing hockey since primary school where he attended Ysgol Iolo Morganwg. He plays in his school team at Ysgol Bro Morganwg where he is a Year 8 pupil and also for Penarth under-13s, who spotted his talent and sent him for the Wales Hockey trials in Swansea.

He also enjoys playing football for Cowbridge Blacks, this year scooping the clubman of the year trophy and cricket for the Vale Cricket under-13s where the season is well underway.

When he has the time, he also enjoys running with the Major Milers running club!

HL

Bridge results

RESULTS for the Vale of Glamorgan Bridge Club for June 18:

First, Margaret Price and Liam Sheridan, 60.63%; second, Irene Thomas and Graham Jones, 58.96%; third, Alan and Elaine Robbins, 56.67%.

LE

For all the latest news from your area - glamorgan-gem.co.uk

THE VALE OF GLAMORGAN COUNCIL
CYNGOR BRO MORGANNWG

Planning (Listed Buildings and Conservation Areas) Act, 1990
Town and Country Planning (Development Management Procedure) (Wales) Order 2012

Development that may affect a Conservation Area/ Datblygu a allai effeithio ar Ardal Gadwraeth

Application No:/ Rhif y cais:	2018/00703/FUL
Proposal:/Cynnig:	1) Change of use of existing offices to 3 No. one bedroom flats and 1 No. new build as extension single storey one bedroom residential unit; 2) Widening of existing cross over as access to parking area
Location:/Lleoliad:	9, Bradenham Place, Penarth
Conservation Area:/ Ardal Gadwraeth	Penarth

Listed Building Consent/ Caniatâd Adeilad Rhestredig

Application No:/ Rhif y cais:	2018/00613/LBC
Proposal:/Cynnig:	Replacement of existing windows of the windmill tower. 2. Replacement of existing front door of the windmill tower. 3. Lime plaster of internal walls. 4. Painting of attached house in off white
Location:/Lleoliad:	Yr Hen Felin Wynt, Windmill Close, Wick
Listed Building:/ Adeilad Rhestredig	Grade II
Application No:/ Rhif y cais:	2018/00682/LBC
Proposal:/Cynnig:	The building of a oak timber canopy with tiled roof over the rear door of the house, this replaces existing canopy and will be on a small sloping roof with 3 oak posts on staddle stones
Location:/Lleoliad:	Hill Cottage, West Street, Llantwit Major
Listed Building:/ Adeilad Rhestredig	Grade II
Application No:/ Rhif y cais:	2018/00689/LBC
Proposal:/Cynnig:	External and internal repairs
Location:/Lleoliad:	62, High Street, Cowbridge
Listed Building:/ Adeilad Rhestredig	Grade II
Application No:/ Rhif y cais:	2018/00693/LBC
Proposal:/Cynnig:	Two storey extension to rear to provde sitting room/study at ground floor level, bedroom and shower room to first floor
Location:/Lleoliad:	Ty Fry Lodge, Pendoylan
Listed Building:/ Adeilad Rhestredig	Grade II
Application No:/ Rhif y cais:	2018/00709/LBC
Proposal:/Cynnig:	Installation of new fibre and copper cabling to provide connections to new BT circuits and cisco wireless access points. There is a requirement to install a gas seal unit. Internal drilling is required for new PVC trunking internally in the basement and on the ground floor. Drilling will also be required to mount the AP points to the walls or ceiling.
Location:/Lleoliad:	Natwest, 2, Plymouth Road, Penarth
Listed Building:/ Adeilad Rhestredig	Grade II

Details may be inspected for 21 days at the address given below, or via **http://vogonline.planning-register.co.uk/**

Gall manylion eu harchwilio am 21 diwrnod yn y cyfeiriad a roddir isod, neu drwy **http://vogonline.planning-register.co.uk/**

Dated / Dyddiedig: 21 June, 2018

V. L. Robinson
Operational Manager,
Regeneration and Planning,
Vale of Glamorgan Council,
Dock Office, Barry. CF63 4RT

First loss for Vale seconds - but they stay top of the league

FOLLOWING a slightly delayed start to the match because of light rain falling, Vale CC seconds stand-in skipper Mark Francis inserted Sully on winning the toss, hoping for some early wickets.

However, Sully got off to a good start with opening pair Russell Thomas (35) and Thomas Davies (42) putting on 82 before Gethin Merry broke the partnership.

However, Vale fought back well to reduce Sully to 138-5 with Paul Gilbert picking up three wickets. Gilbert was well supported by the ever-reliable Tom Lazarus who also picked up two wickets to keep Sully in check.

The bowlers were well supported in the field with Gilbert and Greg Andrews both holding great catches.

Sully responded through No 8 batsman Ben Spear who took the attack to Vale with a quick fire 50 including five 4s and two 6s and put on an excellent eighth wicket partnership of 40 with Mike Oatridge to take Sully over 200.

Gethin Merry's reintroduction to the attack brought another couple of wickets and the innings ended in the 40th over with Rob Gooch holding an excellent catch at backward square leg of Lazarus leaving Sully a very competitive 222 all out. For Vale, Lazarus 3-26, Gethin Merry 3-37 and Gilbert 3-32 were the main wicket takers.

Vale were short of some of their front-line batting but had posted over 200 in every game of the season so the target was well within their reach.

However, Vale soon found themselves in early trouble as openers Gooch and Gethin Merry were back in the pavilion with only 26 on the board.

This brought together two stalwarts of Vale Cricket - the skipper Francis and Paul Sheppard - who set about using their experience to repair the early damage.

Some fine stroke play from both players put together a stand of 106 and put Vale back on course with the run chase before Sheppard was caught at mid-wicket for a well played 40.

At 132-3 Vale were well placed, however Vale lost another two wickets for the addition of only 25 runs putting the game in the balance.

Francis was joined by Chris Haskins and these two added a further 34 runs but Vale then lost three wickets within the space of two runs to leave them with an uphill task.

Despite Francis completing an excellent century containing 13 4s and two 6s, Vale fell short of the target by 12 runs with Francis finishing 105 not out.

For Sully Harish Hirani bowled well taking 3-29 and Sully's cause was also helped by some excellent ground fielding.

This was an excellent game of cricket played by evenly matched sides and both sides should expect to be in contention for promotion from Division 3 at the end of the season.

The 10 bonus points Vale picked up keeps Vale seconds top of the division.

HW

First team.

Cottrell ladies enjoy a summer's BBQ!

Second team.

ON a beautiful warm and sunny evening, the Cottrell Park ladies played a nine hole competition with three clubs and a putter on the Mackintosh course.

The winners were Sandra Collin, Mary Davies and Patsie Smith with an excellent 44 points; Liz Overton, Tina Morgan and Francis Stickey were second with 38 points; nearest the pin on the fourth hole was Julia Thomas.

The results were announced by Tina Morgan, ladies vice-captain, and the prizes presented by Lorraine Pointon-Bell, ladies' captain.

A BBQ was served on the patio and enjoyed by all. Sandra Collin thanked Lorraine for organising the evening which was a great success.

CB

Cash4Clubs grant applications are now open

MAKING a return for the 10th year running, Paddy Power Betfair will open entries for community clubs nationwide to submit their applications for Cash4Clubs grants.

The grants available range from £500 to £1,000 and this year the Cash4Clubs scheme is celebrating a decade of support for local communities by offering the chance for one ambitious club to win a huge £10,000.

The charitable scheme is open to all local sports clubs in the UK, and has given out more than a quarter of a million pound since its launch in 2008, helping clubs to improve facilities; whether it's carrying out a range of repair jobs, purchasing new equipment, or arranging specialist training for its members.

The application process encourages entrants to showcase how they would use their grant to make their local club a better place for its members, either via a written entry form online or by stretching their creative muscles and submitting a video application.

This year they are also given the opportunity to dream big and let us know how they would take the club to the next level with a whopping £10,000!

Entry is open until Friday, August 31 with the awarded clubs being announced and presented with their grants in September.

Naomi Totten, spokesperson for Paddy Power Betfair, said: "We're delighted to launch our 10th annual Cash4Clubs drive, particularly as this year we're giving away a huge prize of £10,000 for one small club with a big idea.

"Sport is an integral part of any community and encourages both players and supporters to keep fit and healthy. Investing in grassroots facilities and local communities across the nation means we are contributing to the future of sports which is integral to the future of our industry."

For more details on how to enter, visit: cash-4-clubs.com.

Cash 4 Clubs is a sports funding scheme which gives clubs a chance to apply for grants to improve facilities, purchase new equipment, gain coaching qualifications, and generally invest in the sustainability of their club.

The Cash 4 Clubs scheme is funded by Paddy Power Betfair and is supported by SportsAid.

Local club show public what they have to offer

DESPITE the weather, nearly 200 people had a great afternoon at the Barry Community Water Activity Centre and on Barry Dock on Sunday.

There were powerboat rides, sailing, rowing, canoeing and paddleboarding activities available to those who turned up, all of whom were fitted with buoyancy aids before going on the water.

On shore there were opportunities to learn about Barry Youth Watersports, Sea Cadets, Scouts and ways in which all people can get afloat in Barry.

Barry Round Table were also present feeding the visitors with hot dogs and burgers from their barbeque, hot drinks were provided by BCWAC volunteers and Bro Radio provided a musical backdrop.

Among the visitors was the Barry Mayor, Cllr Janice Charles, who was taken afloat by the centre manager Mr Keith McIntire.

She said: "It is great to see a facility like this in Barry and for the residents to have the opportunity to take part in so many activities."

For further details on the Centre look on Facebook or visit https://bcwac.org.uk/.

NV

Summer Series starts at Sully Sailing Club

WHILE the Volvo Ocean Race waited for the wind, Sully Sailing Club were enjoying the sunshine and running the first two races of their Summer Series.

Patrick Mather took first blood in his RS 400 followed by Nigel Vick in his Topper and the club's newest recruit to racing, eight-year-old Isla Powell, also in a Topper and finishing in third place, well ahead of her father who was in sixth place.

During the second race the wind went from light to next-to-nothing, giving the advantage to the slower boats who only needed to complete one lap of the course.

The winner was Nigel Vick, followed by Nicola Sutton in a Topaz Uno Race. Steve Marshall was third in his 29er, taking almost twice as long to complete the course as the slower boats.

NV

Barry Beavers impress at gala

ON June 16, the Barry Beavers Disabled Swimming Club's swimming gala team travelled to Pontypool for the Gwent Dolphin's Swimming Clubs Gala.

The 29-strong team competed against other clubs such as Gwent Dolphins, Bleanau Gwent Otters, Towy Salmon and Rhonnda Polar Bears and won overall with seven golds, two silvers and five bronzes.

The whole team swam well and a lot got through to finals from their heats and went straight to finals.

The club's coach Pat Finch was very proud of the whole team for doing so well on the day and for everyone's efforts, resulting in the club winning again, the third time so far this year.

The medal winners and events as follows are: Gold - Jamie King Boys 25m, Abby Finch Girls 50m, Jen Thomson Ladies 50m, Ffion Jones Girls 100m, Jack Kemp Boys 100m, Nicholas Cushen Mens 100m, Junior Relay (Jack Kemp, Callum Savory, Ffion Jones and Abby Finch). Silver - Cameron Torrance Boys 50m, Mark Eveleigh Mens 50m. Bronze - Amiya Watkins Girls 25m, Aidan Thomson Boys 25m, Brandon James Boys 50m, Andrew Sage Mens 50m, Sarah Davies Womens 100m.

Also we had a new member to the team, Tom Burley, who swam as well on the day.

Other members who competed on the day were: Keira Dyne, Leah Marcus, Zack Dye, Suzanne Haslam, Nadine Dyne, Louise Dyer, Philip Daly, Louis Davies, Keira Richards, Holly Willis, Heather Williams, Kyle Siirak, Gareth Lloyd, Tom Burley, Tyler Savory.

NC

'Head clashes are not welcome in boxing'

HAVING watched Lee Selby fight on with cuts caused by a head clash, it brought home the realisation that skill is no defence against a head used as an ungloved fist.

For me a head clash, unintentional or otherwise, should be considered a foul if either fighter is injured as a result.

Should only one fighter become injured, the perpetrator should lose a point. This can be decided by the referee and judges during the interval.

Head clashes should be strongly discouraged as they do not have to be a regular 'boxing incident'. They are not a show of skill, cause serious and lasting damage and contribute to the debate that calls for boxing to be banned.

Leah Cummins, Barry.

Got a sports story, match report or item of interest?
Then get in touch with us - email sport@glamorgan-gem.co.uk

Caerau Dragon Bowmen take aim for a decade of success

ORIGINALLY formed in 2008, local archery club Caerau Dragon Bowmen are celebrating a decade of success and are delighted to announce that three of their members have recently gained their AGB Level 1 coaching qualifications.

Gina Burton, Tony Robinson and Rhys Edwards spent several months coaching beginners lessons at the club under the watchful eye of Simon Miskin, head coach and mentor to all three.

Being experienced archers themselves they all wanted to give something back to the sport that they enjoy.

Gina, Tony and Rhys not only gave up their own shooting time to coach others but attended two full weekend courses and undertook a gruelling practical assessment followed by a professional interview.

"It was all well worth the time spent and now that we are all qualified then we can run beginners courses by ourselves at the club," said Tony, whose daughter Hannah joined the club recently.

She is our youngest member at eight years old and is now shooting to gain an archery GB classification score.

"The club will be able to offer beginners lessons throughout the year now that there is more coaching support," explained Simon.

"This will leave myself and Denise Davies, who is a level three county coach, available to support the improving archers with more technical issues such as posture, strength and conditioning, technique, equipment selection and tuning."

The coaching team will be announcing dates for our summer beginners courses the first of which will be starting on June 26 and run for six weeks.

The coaching courses are run on a Tuesday evening and have been very popular in recent years - details can be found on our club website, caeraudragon bowmen.wales.

The club would like to thank Vale of Glamorgan Council's Community Chest fund and the Sports Council for Wales for assisting with funding this project.

SM

CADOXTON BOWLERS ARE BEATEN IN MUNRO CUP

ON an overcast evening, Cadoxton Bowls Club travelled to Penarth to complete a Munro Cup fixture.

They found the pace of the green good, but were puzzled and found difficulty with the lines, which gave the local knowledge an advantage.

Howard Craven only managed success, with his rink, in two of the opening 11 ends, before coming to terms with the conditions when the scores changed from 4-14 to draw level at 14-14.

However two '4's against took away the final result.

Derek Jeffries' rink had a '4' against on the opening end but after seven ends they led 8-6.

However a '6' on the next knocked the stuffing from them and only two further ends brought success.

Don Kuhnell's rink achieved little for most of the match and trailed by 17 shots before three successful rinks produced eight shots. This made the final score more respectable.

Kelvin Chedgzoy's rink conceded a '2' on the first, then continued by steadily increasing their advantage to 12-8 on the 11th end.

Going into the final end a two shot advantage was taken away with a '3' against.

Scores: J Stacey, E. Davies, W Craven, H Craven 14, A Stockham, B Lewis, N Thomas, G Thomas 22; A Prince, J Pap, I Heppenstall, D Jeffries 11, R Daniel, M England, P Church, C Fry 24; D Tuck, I Robertson, S Clarke, D Kuhnell 15, T Buckingham, B Willacott, P Crocker, C Grant 27; M Jones, J Davies, P Ellis, K Chedgzoy 14, A. Conway, B Lansley, D Musk, B Horn 15. Final score: 54-88.

The Saturday league game was postponed as the opposing team were still in the Carruthers Cup. **DK**

Barrivale Bridge Club latest news

RESULTS for the Barrivale Bridge Club session for June 12:

1. Diana and Adrian Trickey 71.25%; 2. Debbie Richards & Noelle Bond 57.29%; 3. Laura Woodruff & Mike Close 52.50%. The handicap winners were Adrian and Diana Trickey.

As always, new members are welcome at Barrivale Bridge Club and a partner may be arranged, if required.

If you would like to join us ring 01446 418380, 01446 733425 or 01446 735592 or call at the Pioneer Hall, Beryl Road, Barry on Tuesdays at 7pm.

Alternatively, players inexperienced or new, may attend the following sessions: Friday 10am (doors open 9.45am) at the Pioneer Hall for lessons and assisted play; Thursday afternoons for assisted play from 1.30pm-4pm at the Barry Uniting Church, Heol y Llongau, Barry, CF63 4AP (the waterfront).

While our current class for beginners continues to run on Friday mornings, new members wishing to start the class will be able to join the next beginners' class commencing this September 2018.

LH

Swell competition

CHANNEL Coast Surf Club will be holding a swell board competition on either June 30/July 1, with backup dates of July 7/8.

The competition will be a team format with teams made up of various ages and abilities and push in entries allowed.

A beach clean, run by club member Josh Vaughan, will also take place, time to be confirmed on the day.

Entry is £5 for adults and £2.50 for juniors, with a BBQ and presentation afterwards.

Fees can be paid on the day but confirmation of entry must be given by Thursday, June 28.

At present, the competition is only open to Channel Coast Surf Club and Llantwit Major Surf Lifesaving Club members, with the possibility of it opening to the general public.

To enquire about entering, or if you would like to join the surf club, please contact channelcoastsurfclub@hotmail.com/ channelcoastsurfclub@gmail.com or 07969288224. **CH**

TANNERS CARDIFF

Whittle Road, Leckwith Industrial Estate, Cardiff, CF11 8AT
Contact Paul Lewis - 07946 195557 / 029 20 644542

ISUZU THE PICK-UP PROFESSIONALS

WINNER

2016 Nissan Navara TEKNA Double Cab, 4x4 Pick Up, 2.3 DCI Manual, Diesel, Black 6421 Miles £18595 + VAT + RFL

2016 Plate Mitsubishi L200 Warrior Double Cab, 4x4 Pick Up, 2.4 DI-D Auto Blue Diesel, 39,000 Miles £16495.00 + VAT + RFL

2017 Plate Mitsubishi L200 Warrior Double Cab, 4x4 Pick Up, 2.4 DI-D Auto Grey Diesel, 39,000 Miles £18595.00 + VAT + RFL

2016 SsangYong Korando Sport 2.0 TD 4X4 Pick up Diesel Grey, Auto 13341 Miles £13995.00 + VAT + RFL

NEW ISUZU D-Max Yukon NAV + Double Cab, 4x4 Pick Up, 1.9 TD, Diesel, Auto, Red Delivery Miles Only £POA + VAT+ RFL

NEW ISUZU D-Max Utah Vision Double Cab, 4x4, Pick Up, 1.9 TD Diesel, Auto, Blue Delivery Miles POA+ VAT + RFL

NEW ISUZU D-Max Blade, Double Cab, 4x4 Pick Up, 1.9 TD, Automatic, Pearlescent White, Diesel, IN STOCK £POA+ VAT + RFL

18 Plate D-Max Yukon Nav+ Double Cab, 4x4 Pick up 1.9TD Manual, Silver Ex Company Demo, 850 Miles. £23,000 + VAT + RFL

67 Plate AT35 Arctic Truck Double Cab 4x4 Pick up 1.9 TD Auto, Red, Diesel, Ex Demo 1200 Miles £37000.00 + VAT + RFL

67 Plate ISUZU D-Max Utility Double Cab 4x4 Pick-Up 1.9 TD Manual, Diesel, White Ex Company Demo, 2600 Miles £20,995 + VAT + RFL

16 Plate Renault Traffic LL29 Business Panel Van 1.6 Litre 115ps Ply Lined Diesel, White, Manual 12343 Miles £10,995 + VAT + RFL

66 Plate ISUZU D Max BLADE Double Cab, 4X4 Pick Up, 2.5 TD, Diesel, Auto, Cosmic Black, 11,000 Miles £22,595 NO VAT + RFL

Pre-Reg 18 Plate Del Miles Only Citroen Relay 35 Enterprise 2.2 HDI 130ps L3H2 Panel Van in White, £15295.00 + VAT + RFL

Pre-Reg 18 Plate Del Miles Only Citroen Relay 35 Enterprise 2.2 HDI 130ps L4H2 Panel Van in White, £15995.00 + VAT + RFL

62 Plate Isuzu D Max Yukon Double Cab 4x4 Pick up 2.5 TD Manual, Tundra Green, 81,000 Miles £9995.00 + VAT + RFL

67 Plate Isuzu D Max Blade Double Cab 4x4 Pick up 1.9 TD Automatic, Pearlescent White, 4000 Miles £26595.00 + VAT + RFL

ARCTIC TRUCKS AT35

FINANCE LEASE,
DEPOSIT OF £3788.64 PLUS VAT
PROFILE 9 + 59 £420.96 PLUS VAT
PER MONTH BALLOON PAYMENT
AT THE END OF THE TERM,
FINANCE SUBJET TO STATUS.

FINANCE PACKAGES AVAILABLE TO SUIT ALL REQUIREMENTS • FINANCE LEASE • CONTRACT HIRE • HIRE PURCHASE • FINANCE SUBJECT TO STATUS

15 15 VAUXHALL CORSA 1.2 I Excite 3dr, aircon, cruise, heated seats, alloys, white **£4995**

14 14 FIAT 500 1.2 Sport 3dr, aircon, USB, Bluetooth, 38k, grey **£5495**

15 15 FORD FIESTA 1.0 EcoBoost Titanium 5dr, cruise, Bluetooth, DAB, black **£7995**

15 15 KIA SPORTAGE 1.6 GDI 2 5dr, Kia warranty June 2022, electric sunroof, cruise, PDC, white, half leather **£12495**

17 17 VW POLO 1.4 TSI Bluemotion Tech BlueGT 5dr, cruise, Bluetooth, 7k, white **£14795**

09 09 MAZDA 3 1.6 Takara 4dr, alloys, aircon, 38k, blue **£3795**

15 15 MINI COOPER 1.6 2dr convertible, Bluetooth, DAB, 12k, red **£11495**

15 15 BMW 420 IM Sport Gran Coupe 5dr (184bhp), 19"alloys, widescreen sat nav, heated seats, 21k, in white with full black leather **£18995**

15 65 SUZUKI VITARA 1.6 SZ-T 5dr, cruise, reverse camera, Bluetooth, 11k, white **£11995**

15 15 RENAULT CAPTUR 0.9 TCE Energy Signature 5dr start/stop, sat nav, cruise, met red over black **£9795**

17 67 PEUGEOT 2008 1.2 Pure Tech Allure 5dr, cruise, Bluetooth, dab, 2k, grey **£12795**

13 13 TOYOTA AURIS 1.33 VVT Icon 5dr start/stop, air-con, reverse camera, 48k, met blue **£6495**

16 16 VAUXHALL ASTRA 1.4 T 16V Elite 5dr, heated seats, alloys, 9k, white, full leather **£11795**

14 64 MINI COOPER 1.5 3dr (Chili & TLC Pack) 17"alloys, DAB, 29k, grey, half leather **£10995**

17 67 AUDI A3 2.0 T FSI Quattro Sport 5dr S-Tronic (190bhp), 19"alloys, sat nav, privacy glass, 10k, black **£22995**

14 64 AUDI Q3 2.0 TFSI Quattro S-Line 5dr, sat nav, 38k, silver, full leather **£18495**

15 15 BMW M135 3.0 I 3dr automatic, sat nav, 18"alloys, 18k, met grey, full leather **£19495**

16 65 BMW 118 I Sport 5dr, BMW warranty March 2018, sat nav, 17"alloys, 19k, black **£13495**

14 64 BMW M235 3.0 I 2dr automatic (326 BHP), pro media, xenons, Harman kardon, 29k, estoril blue, full leather **£21495**

16 16 BMW 220i Luxury Active Tourer 5dr, BMW warranty April 2019, sat nav, heated seats, 15k, silver, full leather **£17995**

16 16 BMW 318 I Sport 4dr (134bhp), BMW warranty April 2019, 19"alloys, cruise, privacy glass, sat nav, silver, full leather **£15995**

16 66 BMW 330e Sport 4dr automatic, BMW warranty Sep 2019, sat nav, cruise, Bluetooth, 10k, choice **£19995**

15 15 BMW 420 IM Sport Gran Coupe 5dr (184bhp), 19"alloys, widescreen sat nav, heated seats, 21k, in white with full black leather **£18995**

16 16 BMW 420i M Sport Gran Coupe 5dr automatic, BMW warranty June 2019, pro nav, 18"alloys, 18k, choice, full leather **£20495**

16 16 BMW i3 E 5d (Extender Range) BMW warranty May 2019, DC rapid charge prep, suite interior world, sat nav, Bluetooth , PDC, choice **£16995**

15 65 BMW I3 E 5dr automatic, BMW warranty Jan 2019, DC rapid charge prep, sat nav, 19"alloys, heated seats, 13k, white **£15495**

15 65 BMW X5 XDRIVE 40EM Sport 5dr, 20"alloys, head up display, reverse camera, sat nav, 30k, met grey, full leather **£35995**

17 67 CITROEN C3 1.2 Pure Tech Flair 5dr, Citroen warranty Oct 2020, Bluetooth, cruise, reverse camera, 4k, grey **£10995**

14 14 FIAT 500 1.2 Lounge 3dr, pan roof, Bluetooth, USB, choice **£5295**

14 14 FIAT 500 1.2 Sport 3dr, aircon, USB, Bluetooth, 38k, grey **£5495**

15 15 FIAT 500 1.2 Lounge 3dr, pan roof, Bluetooth, 16k, choice, over 20 in stock **£6295**

15 15 FIAT 500 1.2 Cult 3dr, panoramic roof, alloys, 20k, white, full leather **£7495**

15 65 FIAT 500 1.2 Lounge 3dr, Fiat warranty October 2018, pan roof, Bluetooth, PDC, 10k, choice **£6995**

16 16 FIAT 500 1.2 Pop Star 3dr, air-con, alloys, 18k, met grey **£6995**

15 15 FORD FIESTA 1.0 EcoBoost Zetec 5dr, aircon, Bluetooth, 37k, silver **£7795**

15 15 FORD FIESTA 1.0 EcoBoost Titanium 5dr, cruise, Bluetooth, DAB, black **£7995**

15 65 FORD FIESTA 1.0 T EcoBoost Zetec Red Edition 3dr, Ford warranty Oct 2018, 17"alloys, privacy glass, Bluetooth, 16k, red **£9495**

16 16 FORD FIESTA 1.0 EcoBoost Zetec S 3dr, Ford warranty May 2019, Bluetooth, 17"alloys, 20k, black **£10495**

16 66 FORD FIESTA 1.0 ecoBOOST ST-Line 5dr, Ford warranty Dec 2019, sat nav, 17"alloys, 11k, white..... **£11995**

16 16 FORD FOCUS 1.0 T EcoBoost Zetec S 5dr, 18"alloys, Bluetooth, 15k, red **£11795**

16 66 FORD FOCUS 1.0 ecoBOOST Zetec S 5dr automatic (150bhp), Ford warranty Oct 2019, DAB, Bluetooth, 10k, white **£11995**

16 66 FORD FOCUS 1.6 Ti-VCT Titanium 5dr Powershift, Ford warranty Oct 2019, PDC, Bluetooth, alloys, 9k, blue **£11795**

16 16 FORD FOCUS 1.5 ecoBOOST Titanium 5dr (150bhp), Ford warranty April 2019, sat nav, cruise, reverse camera, 11k, blue **£12495**

17 17 HYUNDAI IONIQ 1.6 GDI Hybrid SE 5dr DCT, Hyundai warranty April 2022, cruise, Bluetooth, 5k, grey **£15995**

15 15 KIA SPORTAGE 1.6 GDI 2 5dr, Kia warranty June 2022, electric sunroof, cruise, PDC, white, half leather **£12495**

17 67 KIA SPORTAGE 1.6 GDI 1 5dr, Kia warranty Nov 2022, cruise, Bluetooth, DAB, 8k, blue **£15495**

09 09 MAZDA 3 1.6 Takara 4dr, alloys, aircon, 38k, blue **£3795**

17 67 MINI COOPER 1.5 2dr convertible (Chili Pack) MINI warranty Oct 2020, cruise, 17"alloys, PDC, 1k, red, half leather **£16795**

15 15 MINI COOPER 1.6 2dr convertible, Bluetooth, DAB, 12k, red **£11495**

13 62 MINI COOPER 1.6 S 2dr convertible (190bhp) (Chili Pack) alloys, 31k, white, half leather **£9495**

14 64 MINI COOPER 1.5 3dr (Chili & TLC Pack) 17"alloys, DAB, 29k, grey, half leather **£10995**

14 64 MINI COOPER 2.0 COOPER S 5dr (TLC Pack)(192bhp), JCW bodykit, sat nav, head up display, Harman Kardon, 17"black alloys, volcanic orange, half leather **£12495**

14 64 MINI COUPE 1.6 Cooper 2dr, chilli + TLC pack, 17"alloys, heated seats, 25k, white, half-leather **£7995**

14 14 MINI PACEMAN 1.6 Cooper S ALL4 3dr (190bhp)(Chili & TLC Pack) 18"alloys, heated seats, Bluetooth, black, full leather **£10795**

15 15 PEUGEOT 108 1.0 5dr, aircon, Bluetooth, DAB, 31k, grey **£5995**

15 65 PEUGEOT 108 1.2 Pure Tech Allure 3dr, Bluetooth, reverse camera, alloys, 25k,black **£6295**

15 65 PEUGEOT 108 1.2 Pure Tech Allure 5dr, Peugeot warranty Oct 2018, cruise, alloys, bluetooth, 18k, blue **£6995**

15 15 PEUGEOT 208 1.6 THP GTI 3dr (200bhp) Peugeot warranty Aug 2018, sat nav, pan roof, 12k, white, half leather **£10795**

16 16 PEUGEOT 208 1.6 THP GTI Prestige 3dr, Peugeot warranty April 2019, sat nav, DAB, heated seats, 14k, orange **£12495**

17 67 PEUGEOT 2008 1.2 Pure Tech Allure 5dr, cruise, Bluetooth, dab, 2k, grey **£12795**

15 65 PORSCHE CAYENNE 30 E-Hybrid S AWD 5dr tiptronic S, sat nav, 20"alloys, heated seats, adaptive cruise, park assist with camera, 34k, white with full leather **£43995**

14 64 RENAULT CAPTUR 0.9 TCE Energy Dynamique Media Nav 5dr, sat nav ,cruise, 21k, blue **£8495**

15 64 RENAULT CAPTUR 0.9 TCE Energy Dynamique S MediaNav 5dr, sat nav, reverse camera, in black with orange roof & mirror caps **£9495**

15 15 RENAULT CAPTUR 0.9 TCE Energy Signature 5dr start/stop, sat nav, cruise, met red over black **£9795**

15 15 SEAT IBIZA 1.2 TSI FR 3dr, sat nav, 17"alloys, cruise, 16k, met blue **£8795**

15 65 SUZUKI VITARA 1.6 SZ-T 5dr, cruise, reverse camera, Bluetooth, 11k, white **£11995**

13 13 TOYOTA AURIS 1.33 VVT Icon 5dr start/stop, aircon, reverse camera, 48k, met blue **£6495**

15 64 TOYOTA AURIS 1.8 VVT-I Excel e-CVT HSD 5dr automatic, Toyota warranty Feb 2020, sat nav, heated seats, 11k, white **£14995**

13 13 TOYOTA YARIS 1.33 VVT-I SR 5dr, aircon, Bluetooth, alloys, silver **£5995**

16 16 VAUXHALL ADAM 1.4 VVTI Slam 3dr, Vauxhall warranty July 2019, 17"alloys, privacy glass, 19k, grey, half leather **£8495**

16 16 VAUXHALL ASTRA 1.4 T 16V Elite 5dr, heated seats, alloys, 9k, white, full leather **£11795**

14 64 VAUXHALL CORSA 1.2 I 16V Sting 3dr, 17"alloys, met green **£4795**

15 15 VAUXHALL CORSA 1.2 I Excite 3dr, air-con, cruise, heated seats, alloys, white **£4995**

15 15 VAUXHALL CORSA 1.4 SRI VX-Line 3dr automatic, air-con, cruise, 19k, met green **£8495**

15 65 VAUXHALL CORSA 1.4 I Limited Edition 3dr, Vauxhall warranty Nov 2018, 17"black alloys, cruise, Bluetooth, 16k, yellow **£7995**

16 16 VAUXHALL CORSA 1.4 Design 5dr automatic, cruise, Bluetooth, dab, 13k, met grey **£9295**

16 16 VAUXHALL CORSA 1.4 Limited Edition 5dr, cruise, Bluetooth, DAB, 14k, black **£8795**

15 65 VW GOLF 1.4 TSI Hybrid BlueMotion Tech GTE 5dr DSG, VW warranty Sept 2018, 18"alloys, cruise, Bluetooth, privacy glass, 20k, silver **£18495**

16 16 VW GOLF 2.0 TSI BlueMotion Tech GTI 3dr (220bhp), VW warranty July 2019, sat nav, heated seats, 12k, black **£19495**

16 16 VW GOLF 2.0 TSI BlueMotion Tech GTI 5dr DSG, VW warranty June 2019, sat nav, heated seats, cruise, 14k, choice **£20495**

15 15 VW POLO 1.4 TSI BlueMotion Tech ACT BlueGT 5dr, cruise, Bluetooth, 17"alloys, 19k, met blue **£12495**

17 17 VW POLO 1.4 TSI Bluemotion Tech BlueGT 5dr, cruise, Bluetooth, 7k, white **£14795**

16 16 VW SCIROCCO 1.4 TSI BlueMotion Tech GT 3dr, VW warranty April 2019, sat nav, Bluetooth, PDC, 19k, white **£14795**

13 13 VW UP 1.0 High 5dr, sat nav, sunroof, heated seats, 13k, light blue **£6495**

211 Ninian Park Road Cardiff CF11 6NY **Only 5 minutes from Junction (33) on the M4** **029 20395777**

AutoTrader
Rated 4.9 out of 5.0

JEFF WHITE MOTORS

Over 500 quality pre-owned cars on display

NO BUYERS OR ADMIN FEES
The price we advertise is the price you pay

Over 250 diesel cars

13 13 AUDI A1 1.6 TDI Sport 3dr, Bluetooth, alloys, aircon, 29k, black **£8995**

16 16 AUDI A6 ALLROAD 3.0 TDI Quattro Estate S-Tronic, Audi warranty April 2019, sat nav, reverse camera, 19"alloys, 24k, black, full leather **£26995**

15 15 AUDI Q5 2.0 TDI Quattro S-Line+ 5dr S-Tronic, sat nav, cruise, 20"alloys, 27k, silver, full leather **£23495**

14 64 BMW 120 DM Sport 3dr automatic, sat nav, 18"alloys, 19k, black **£13995**

14 14 BMW 220 D Sport 2dr coupe (190bhp), 18"alloys, bluetooth, privacy glass, black **£12495**

15 15 BMW 216 D Luxury Active Tourer 5dr, Bluetooth, pdc, white with full leather **£12995**

12 12 BMW 320 D Efficientdynamics 4dr, 19"alloys, privacy glass, blue **£9995**

15 15 BMW 320 D Efficientdynamics 4dr automatic, sat nav, cruise, choice **£12995**

14 14 BMW 320 D Luxury Estate automatic, sat nav, heated seats, xenons, black, full leather **£11995**

15 15 BMW 320 D ED Business Edition Estate, sat nav, met grey, full leather **£11995**

16 16 BMW 335d XDRIVE M Sport Estate automatic (313bhp), BMW warranty May 2019, sat nav, DAB, 23k, white, full leather **£21995**

16 16 BMW 335 DXDRIVE M Sport GT 5dr automatic (313bhp), sat nav, choice, full leather **£19995**

14 64 BMW 420 D M Sport 2dr convertible automatic, 19"alloys, sat nav, xenons, 36k, white, full leather **£19495**

15 15 BMW 420 D M Sport 2dr automatic (190bhp) M Sport+ pack, 19"alloys, Harman kardon, wide screen nav, choice, full leather **£15995**

15 65 BMW 420 D M Sport xDrive 2dr coupe automatic, BMW warranty Nov 2018, pro media, 19"alloys, 21k, grey, full leather **£19995**

15 65 BMW 420 D Sport Gran Coupe 5dr automatic (190bhp) 18"alloys, haramn kardon, silver, full leather **£16995**

16 65 BMW 420D XDRIVE D M Sport Gran Coupe 5dr (190bhp), BMW warranty Feb 2019, widescreen sat nav, Bluetooth, privacy glass, full leather, 23k, grey **£19995**

11 61 BMW 520 DSE 4dr, alloys, PDC, blue, full leather **£9495**

17 17 BMW 520 D M Sport 4dr automatic (New Model) BMW warranty June 2020, sat nav, 18"alloys, 8k, black, full leather **£27995**

13 63 BMW 535 D M Sport Estate automatic, M Sport + pack, panoramic roof, soft close doors, pro nav, grey, full leather **£18995**

15 65 BMW 640 D M Sport 2dr coupe automatic, BMW warranty Dec 2018, 20"alloys, sat nav, Bluetooth, 15k, black, full leather **£25995**

15 65 BMW 640 D SE Gran Coupe 4dr automatic, BMW warranty Dec 2018, electric glass sunroof, sat nav, DAB, 36k, silver, full leather **£22995**

16 66 BMW X1 20D M Sport XDRIVE 5dr automatic, BMW warranty Dec 2019, sat nav, heated seats, grey **£21495**

16 16 BMW X3 30D M Sport XDRIVE 5dr automatic, BMW warranty April 2019, 19"alloys, sat nav, Bluetooth, 14k, grey **£26995**

13 13 BMW X5 30D M Sport XDRIVE 5dr, panoramic roof, sat nav, 20"alloys, reverse camera, privacy glass, black, full leather **£19995**

16 16 CITROEN C4 CACTUS 1.6 BlueHDI Flair Edition 5dr, Citroen warranty April 2019, sat nav, insulated pan roof, silver **£8995**

16 16 DS DS4 1.6 BlueHDI Crossback 5dr, Citroen warranty April 2019, sat nav, reverse camera, 18"alloys, 19k, met red, half leather **£10995**

14 14 FORD FOCUS 1.6 TDCI Titanium X 5dr, sat nav, heated seats, black, full leather **£7295**

16 16 FORD FOCUS 2.0 TDCI ST-3 5dr (184bhp), sat nav, 19"alloys, choice with full leather **£16495**

17 17 FORD KUGA 1.5 TDCI Zetec 5dr Powershift, Ford warranty July 2020, sat nav, DAB, cruise, 12k, white **£16995**

13 13 FORD KUGA 2.0 TDCI Titanium 4x4 5dr automatic (Appearance Pack) 18"alloys, Bluetooth, 23k, black, half leather **£12495**

16 16 FORD MONDEO 2.0 TDCI Vignale 4dr (180bhp) Ford warranty April 2019, sat nav, Bluetooth, white, full cream leather **£16495**

16 16 FORD MONDEO 2.0 TDCI Titanium Estate (X Pack) Ford warranty April 2019, 19"alloys, privacy glass, 19k, black, full leather **£16995**

14 14 HONDA CIVIC 1.6 I-DTEC SR Estate, sat nav, reverse camera, heated seats, 27k, silver, full leather **£11495**

15 15 HYUNDAI SANTA FE 2.2 CRDI Premium 4WD 5dr (7-seater) Hyundai warranty May 2020, sat nav, 18"alloys, red, full leather **£16495**

15 65 HYUNDAI TUSCON 1.7 CRDI Blue Drive SE 5dr, Hyundai warranty October 2020, Bluetooth, heated seats, 22k, silver **£12995**

16 16 JAGUAR XE 2.0 D R-Sport 4dr, Jaguar warranty April 2019, panoramic roof, sat nav, 31k, blue, full leather **£17495**

15 15 JAGUAR XF 2.2 D Portfolio 4dr automatic, sat nav, 19"alloys, 10k, silver **£18995**

14 64 JEEP CHEROKEE 2.0 CRD LTD 5dr, sat nav, reverse camera, 31k, black, full leather **£13995**

15 15 KIA CEED 1.6 CRDI 3 Estate, Kia warranty August 2022, sat nav, reverse camera, white **£8995**

15 15 KIA SORENTO 2.2 CRDI KX-3 AWD 5dr automatic (7-seater) Kia warranty June 2023, panoramic roof, sat nav, 21k, white, full leather **£22995**

16 16 KIA SORENTO 2.2 CRDi KX-2 5dr 4WD (7-Seater) Kia warranty April 2023, sat nav, 24k, white pearl, full leather **£19995**

14 14 KIA SPORTAGE 1.7 CRDI ISG 2 5dr, pan roof, cruise, Bluetooth, 44k, silver, half leather **£10995**

15 15 KIA SPORTAGE 1.7 CRDI 3 5dr, Kia warranty June 2022, sat nav, panoramic roof, 36k, white, full leather **£14295**

16 16 KIA SPORTAGE 1.7 CRDI 2 5dr (New Model) Kia warranty June 2023, sat nav, cruise, DAB, 12k, white **£15495**

16 16 KIA SPORTAGE 1.7 CRDI 3 5d Kia warranty April 2023, sat nav, 19"alloys, blue, full leather **£15995**

15 15 KIA SPORTAGE 2.0 CRDI KX-2 AWD 5dr, Kia warranty April 2022, panoramic roof, cruise, 21k, black, half leather **£13795**

15 65 MERCEDES A180 D Sport Edition 5dr 7G-DCT automatic, reverse camera, full leather, 27k, black **£14495**

17 66 MERCEDES A180d SE 5dr, Mercedes warranty Jan 2020, reverse camera, 20k, met green, full leather **£14995**

15 15 MERCEDES B180 CDI ECO SE 5dr, Bluetooth, USB, red, full leather **£10495**

13 63 MERCEDES C220 CDI AMG Sport 4dr, cruise, 17"alloys, 37k, black, half leather **£12495**

15 64 MERCEDES C220 CDI BlueTEC Sport 4dr 7G-Tronic Plus, sat nav, reverse camera, silver, full leather **£13995**

16 16 MERCEDES C250d AMG Line 2dr 9G-Tronic Plus, Mercedes warranty June 2019, pan roof, sat nav, 18k, black, full leather **£26995**

15 15 MERCEDES C300H CDI BlueTEC Hybrid AMG Line 4dr 7G-Tronic Plus, panoramic roof, 18"alloys, sat nav, 24k, grey, full leather **£22995**

15 15 MERCEDES CLA220 CDI Sport 4dr 7G-DCT, 18"alloys, Bluetooth, cruise, 33k, grey, half leather **£16795**

13 63 MERCEDES E220 CDI AMG Sport Cabriolet 7G-Tronic Plus, sat nav, airscarf heating, met blue, full leather **£16995**

15 65 MERCEDES E220 CDI BlueTec AMG Line 2dr 7G-Tronic Plus, Mercedes warranty Oct 2018, airscarf heating, 18"alloys, cruise, Bluetooth, 38k, white, full leather **£20995**

13 63 MERCEDES E350 CDI BlueTec AMG Sport 2dr 7G-Tronic Plus, panoramic roof, 18"alloys, sat nav, grey, full leather **£16995**

16 66 MERCEDES GLA220d AMG LINE 4MATIC (Premium Plus) 5dr 7G-DCT, Mercedes warranty Oct 2019, sat nav, panoramic roof, 19"alloys, 12k, grey, full leather **£23995**

16 16 MERCEDES GLC250d AMG Line 4MATIC 5dr 9G-Tronic, Mercedes warranty April 2019, sat nav, reverse camera, 21k, silver, full leather **£27995**

16 16 MINI CLUBMAN 2.0 COOPER D 5dr automatic (Chili & Media XL Pack) Mini warranty April 2019, panoramic roof, sat nav, 11k, black, half leather **£15795**

16 66 MINI CLUBMAN 2.0 D COOPER 6dr, sat nav, chilli pack, privacy glass, 10k, white **£13795**

15 65 MINI COOPER 1.5 D 5dr (Chili Pack) Mini warranty Dec 2018, Bluetooth, alloys, DAB, BRG **£9295**

16 66 NISSAN JUKE 1.5 DCI N-Connecta 5dr, Nissan warranty Oct 2019, sat nav, reverse camera, 14k, black **£10995**

14 14 NISSAN JUKE 1.5 DCI N-TEC 5dr, sat nav, reverse camera, Bluetooth, met blue **£7995**

16 66 NISSAN JUKE 1.5 DCI Visia 5dr, Nissan warranty Jan 2020, aircon, alloys, silver **£9495**

17 67 NISSAN QASHQAI 1.5 DCI Acenta 5dr (New Model), cruise, Bluetooth, 4k, red **£15995**

15 65 NISSAN QASHQAI 1.5 DCI Tekna 5dr, pan roof, sat nav, full leather, 31k, black **£13995**

15 65 NISSAN QASHQAI 1.5 DCI N-Tec+ 5dr, pan roof, sat nav, choice **£12495**

15 15 NISSAN QASHQAI 1.5 DCI Tekna 5dr, pan roof, sat nav, full leather, choice **£12495**

14 14 NISSAN QASHQAI 1.6 DCI Tekna 5dr 4wd (130bhp), pan roof, sat nav, white, full leather **£12795**

16 16 NISSAN X-TRAIL 1.6 DCI N-TEC 5dr (7-Seater), pan roof, sat nav, silver **£15995**

12 62 PEUGEOT 308 1.6 HDI Active 5dr, air-con, cruise, Bluetooth, black **£4795**

16 16 RANGEROVER EVOQUE 2.0 ED4 SE Tech 2WD 5dr, Landrover warranty April 2019, 20"alloys, Bluetooth, 24k, black, full leather **£24495**

13 63 RANGE ROVER 3.0 TDV6 Vogue SE 5dr automatic, 22"alloys, sat nav, Bluetooth, privacy glass, corris grey, full leather **£40995**

16 16 RENAULT KADJAR 1.5 DCI Energy Signature 5dr, pan roof, sat nav, 9k, white, half-leather **£14795**

15 15 RENAULT MEGANE 1.6 DCI Dynamique TomTom Coupe, sat nav, Bluetooth, 30k, white **£7795**

15 15 SEAT LEON 2.0 TDI FR 5dr, cruise, Bluetooth, 17"alloys, 32k, red **£10995**

14 14 SKODA YETI OUTDOOR 2.0 TDI CR Elegance 4x4 5dr, 17"alloys, Bluetooth, 31k, black, full leather **£11995**

15 15 TOYOTA AVENSIS 2.0 D-4D Business Edition 4dr, sat nav, reverse camera, 17"alloys, 12k, silver **£11995**

15 15 VAUXHALL INSIGNIA 2.0 CDTI (140) Ecoflex Design 5dr, sat nav, silver **£7995**

15 15 VAUXHALL MOKKA 1.7 CDTI SE 5dr 4wd, air-con, alloys, heated seats, 24k, grey, full leather **£10795**

16 16 VW GOLF 2.0 TDI BlueMotion Tech GTD 5dr DSG automatic, VW warranty April 2019, sat nav, cruise, Bluetooth, white **£17495**

15 65 BMW 420 D Sport Gran Coupe 5dr automatic (190bhp) 18"alloys, haramn kardon, silver, full leather **£16995**

12 12 BMW 320 D Efficientdynamics 4dr, 19"alloys, privacy glass, blue **£9995**

17 17 BMW 520 D M Sport 4dr automatic (New Model) BMW warranty June 2020, sat nav, 18"alloys, 8k, black, full leather **£27995**

17 17 FORD KUGA 1.5 TDCI Zetec 5dr Powershift, Ford warranty July 2020, sat nav, DAB, cruise, 12k, white **£16995**

16 16 MERCEDES GLC250d AMG Line 4MATIC 5dr 9G-Tronic, Mercedes warranty April 2019, sat nav, reverse camera, 21k, silver, full leather **£27995**

15 15 HYUNDAI SANTA FE 2.2 CRDI Premium 4WD 5dr (7-seater) Hyundai warranty May 2020, sat nav, 18"alloys, red, full leather **£16495**

17 67 NISSAN QASHQAI 1.5 DCI Acenta 5dr (New Model), cruise, Bluetooth, 4k, red **£15995**

16 16 RENAULT KADJAR 1.5 DCI Energy Signature 5dr, pan roof, sat nav, 9k, white, half-leather **£14795**

16 16 NISSAN X-TRAIL 1.6 DCI N-TEC 5dr (7-Seater), pan roof, sat nav, silver **£15995**

15 15 NISSAN QASHQAI 1.5 DCI Tekna 5dr, pan roof, sat nav, full leather, choice **£12495**

14 64 JEEP CHEROKEE 2.0 CRD LTD 5dr, sat nav, reverse camera, 31k, black, full leather **£13995**

15 65 MERCEDES E220 CDI BlueTec AMG Line 2dr 7G-Tronic Plus, Mercedes warranty Oct 2018, airscarf heating, 18"alloys, cruise, Bluetooth, 38k, white, full leather **£20995**

16 66 NISSAN JUKE 1.5 DCI Visia 5dr, Nissan warranty Jan 2020, aircon, alloys, silver **£9495**

17 66 MERCEDES A180d SE 5dr, Mercedes warranty Jan 2020, reverse camera, 20k, met green, full leather **£14995**

www.jeffwhitemotors.co.uk

GARY WATSON MOTOR CO.

A SUPERB SELECTION OF CARS TO SUIT YOU...

61 MINI One 1.6
In red, 34,000 miles, very nice example at
£6,795

MERCEDES E 220 AMG Sport Estate 2.2CDi Auto
In silver, 41,000 miles, leather, sat nav etc
£16,995

MERCEDES BENZ C250 CDi AMG Sport Auto Coupe
Met grey, 48,000 miles, FMSH
£12,995

02 JAGUAR XK8 4.0 V8 Auto
In Aspen green with cream leather, 80,000 miles, 20" alloys
£9,995

63 PORSCHE Cayman 2.7 Auto
In white, 10,000 miles, host of extras
£32,995

63 PORSCHE Cayman 2.7 Auto In white, 10,000 miles, host of extras ..... **REDUCED TO £32,995**
64 MERCEDES E 220 AMG Sport Estate 2.2CDi Auto In silver, 41,000 miles, leather, sat nav etc ..**£16,995**
01 JAGUAR XK8 4.0 V8 Auto Convertible In silver/navy hood with cream leather, very nice, low mileage **£13,995**
61 MERCEDES BENZ C250 CDi AMG Sport Automatic Coupe In met grey, 48,000 miles, FMSH **£12,995**
12 JAGUAR XF 2.2 diesel SE Auto metalic black, 40,000 miles, econimical luxury car at **£12,995**
10 RANGE ROVER 3-6 TDV8 Vogue Auto Galway green/black leather, high spec luxury 4x4..**£12,995**
60 AUDI TT 2.0 TDi Sport Quattro In met-blue, 83,000 mile sports coupe ..... **Reduced to £9,995**
65 NISSAN Juke 1.5 Diesel N-Connecta In magenta red, 31,000 miles, £20 road tax **£9,995**
09 LANDROVER FREELANDER 2 SE 2.2 TD4 Auto in electric blue, 75,000 miles, high spec **£9,995**
02 JAGUAR XK8 4.0V8 Auto In Aspen green with cream leather, 80,000 miles, 20" alloys etc **£9,995**
14 NISSAN Qashqai 1.5 DCi 360º Edition In white, pan roof, sat nav, camera 360° view etc **£8,995**
09 AUDI A5 2.0 TDi (170) Sport Quattro Coupe In met-grey, 74,000 miles with leather etc.....**£8,995**
15 FORD Fiesta 1.0 Turbo Zetec 5-Dr In red, 19,000 miles, 1 owner, free road tax **£8,995**
16 FIAT 500 Lounge 1.2 In smooth mint green, 5,000 miles, glass roof, £20 road tax.....**£8,795**
14 VOLKSWAGON Highup 1.0 Auto 5 door, in silver, 13,000 miles, sat nav etc **£8,495**
11 FORD KUGA 2.0 TDCi Titanium in white, 74,000 miles, good looking SUV **£8,495**
04 LANDROVER Discovery 3, 2.7 TD36 HSE, Automatic, 7 seater, In metallic green, 91,000 miles, well looked after example **£8,495**
64 HONDA Jazz 1.3 i-VTEC Ex In electric blue, 35,000 miles, pan-roof etc.....**£7,995**
14 Honda Civic 1.6 Diesel, SE+, 5-Dr In silver 68,000 miles, free road tax **£7,995**
63 FORD Fiesta 1.0 Titanium 5-Dr In white, 29,000 miles, free road tax **£7,995**
63 VW Polo 1.4 Match Edition In black, 22,000 miles, very nice example **£7,995**
62 HONDA Civic I-D Tec ES 2.2 Diesel In urban titanium, 38,000 miles, £30 road tax **£7,995**
12 AUDI A3 SE 3-Dr 1.6 TDi In silver, 53,000 miles, £20 road tax **£7,995**
64 FORD Focus 1.6 Diesel Titanium-Nav Estate In silver, 76,000 miles, £20 road tax **£7,995**
65 PEUGEOT 208 1.2 Active 5-Dr In met grey, 13,000 miles, 1 owner, low insurance **£7,695**
13 FORD C-Max Zetec 1.0 Turbo In silver, 69,000 miles, low running costs **£7,495**
63 SEAT Leon 1.2 TSi Technology SE 5-Dr In red, 63,000 miles, sat nav, £30 road tax **£7,495**
66 MG3 Time VTi Tech 1.5cc 5-Dr Only 4,000 miles, manufacturer warranty..... **Reduced to £5,995**
64 RENAULT Clio Expression Plus 1.1. In silver, 28,000 miles, 1 owner, low insurance **£6,995**
14 ALFA ROMEO Mito, twin air, sportiva, 3Dr In metallic black, 45,000 miles, free road tax ..**£6,995**
63 KIA Rio 2 1.2 3-Dr In silver, only 11,000 miles from new **£6,995**
62 PEUGEOT 3008 Allure 1.6 E-HDi Automatic In met bronze, 48,000 miles, pan roof etc **£6,995**
13 CITROEN DS3 1.6 Style+ In white/black roof, 19,000 miles, 1 owner.....**£6,995**
11 AUDI A1 Sport 1.6 TDi 3-Dr In red/silver trim, 77,000 miles, £20 road tax **£6,995**
10 SEAT Leon 2.0 Diesel TDi FR 5-Dr In black, 48,000 miles, 2 owners, 170 bhp **£6,995**
61 MINI One 1.6 in red, 34,000 miles, very nice example at.....**£6,795**
13 VOLKSWAGEN High Up 1.0 5-Dr In white, 24,000 miles, £20 road tax, sat nav etc **£6,795**
64 VAUXHALL Corsa 1.4 SE 5-Dr In met grey, 44,000 miles, a/c, etc **£6,495**
64 VAUXHALL Astra 1.7 Diesel SRi 5-Dr In black, 48,000 miles **£6,495**
63 FORD Focus 1.6 TDCi Zetec 5-Dr In met grey, 72,000 miles, low running costs **£6,495**
61 VW Golf 1.6 TDi Automatic Hatch 5-Dr In white, 81,000 mles, 2 owners, a/c etc **£6,495**
13 VAUXHALL Agilla 1.2 SE 5-Dr Automatic In black, 15,000 miles from new **£6,495**
12 SEAT Leon Copa 1.6 TDi SE 5-Dr In black, 49,000 miles, sat nav etc.....**£6,495**
12 TOYOTA Auris 1.6 TR 5-Dr In met grey, 40,000 miles, 2 owners, a/c, etc **£6,495**
61 FORD C-Max 1.6 Diesel TDCi Titanium In Denim Blue, 69,000 miles, high specification **£6,495**
11 FORD S-Max 2.0 Diesel TDCi Zetec 7-Seater Automatic In Spruce Green, 95,000 miles..**£6,495**
64 SKODA CityGo Black Edition 5-Dr 22,000 miles, £20 road tax with sat nav etc **£5,995**
64 SKODA Fabia 1.2 SE 5-Dr In white, 33,000 miles, full Skoda history.....**£5,995**
63 FIAT 500S 1.2 in midnight indigo, 32,000 miles, £30 road tax **£5,995**
13 SUZUKI Splash SZ4 1.2 Automatic 5-Dr In silver, 44,000 miles **£5,995**
12 MAZDA 6 TS 1.8, 5Dr in clearwater blue, 45,000 miles, one owner **£5,995**
61 HYUNDAI IX35 Style 2WD 1.7 CRDI in silver, 52,000 miles, two owners **£5,995**
07 LEXUS iS 220D SE In met-grey with full beige leather, 37,000 miles, 1 owner **£5,995**
07 MAZDA MX5 1.8 In silver, only 38,000 miles from new, superb example.....**£5,995**
63 CITROEN DSG 1.2 Design In white with purple roof & mirrors, 47,000 miles with sat nav **£5,995**
61 VAUXHALL Insignia ES 2.0 CDTi Estate In silver, 43,000 mile diesel estate **£5,995**
60 VW polo 1.4 SE Automatic 3-Dr In met grey, 64,000 miles, a/c, alloys etc **£5,695**
11 PEUGEOT 508 Active 1.6 HDi In Alpine Blue, 53,000 miles, large hatchback.....**£5,495**
56 MAZDA MX-5 Sport 2.0 CC In Black, 73,000 miles, hard top electric roof, heated leather seats..**£5,495**
61 VAUXHALL Corsa 1.7 Diesel CDTi SRi 5-Dr In red, 55,000 miles.....**£5,495**
61 ALFA ROMEO Mito 1.4 Automatic Distinctive 3-Dr In etna black, 51,000 miles **£5,495**
61 RENAULT Scenic 1.5 Diesel Dynamique TomTom In metallic sand gold, 52,000 miles **£5,495**
61 SEAT Ibiza SE Copa 1.4 3-Dr, silver, 41,000 miles, 1 owner **£5,295**
61 VAUXHALL Corsa 1.4 SRi 3-Dr In black, 41,000 miles, 1 owner, nice example at **£5,295**
60 MAZDA 3TS 1.6 5-Dr In electric blue, 58,000 miles, 2 owners, very nice example at.....**£5,295**
14 FIAT Panda 1.2 Lounge 5-Dr In white, 38,000 miles, 1 owner, £30 road tax **£5,295**
11 VAUXHALL Corsa SE 1.4 5-Dr. In black, 51,000 miles, h/leather, heated seats, heated steering wheel **£5,295**
08 FORD Kuga 2.0 TDCi Zetec In met blue, 108,000 miles, fantastic value at **£5,295**
59 SKODA Octavia 1.4 TSi Elegance Auto in met blue, only 51,000 miles **£5,495**
11 FIAT 500 Lounge 1.2 In met grey, 64,000 miles, £30 road tax, glass roof.....**£4,995**
10 FORD Fiesta 1.4 TDCi Titanium 3-Dr In electric blue, 51,000 miles, bluetooth, £20 road tax **£4,995**
60 Fiat 500 1.2 Sport, In electroclash grey, 41,000 miles, £30 road tax **£4,995**
61 RENAULT MEGANE 1.6 Dymnamique coupe TomTom, in silver, 60,000 miles **£4,695**
11 HYUNDAI i30 COMFORT 1.4 5-Dr In black, 56,000 miles, 2 owners, alloys, a/c **£4,695**
11 VAUXHALL Corsa 1.4 Excite 5 door, in silver, 54,000 miles, with a/c **£4,695**
59 FORD Fiesta 1.4 Zetec 5-Dr In met-blue, 70,000 miles with a/c etc.....**£4,595**
09 SEAT Ibiza Sport 1.4 5-Dr. In met. grey, only 42,000 miles, 1 owner **£4,495**
12 FORD Fiesta Edge 1.4 TDCi 3-Dr. In Colorado Red, 71,000 miles, £20 road tax **£4,295**
12 HYUNDAI i10 Classic 1.2 5-Dr In Ice blue, 39,000 miles, £20 road tax **£4,295**
11 VAUXHALL Corsa 1.0 Ecoflex 3-Dr In red with black roof/mirrors, 31,000 miles, low insurance **£4,295**
10 VAUXHALL Astra 1.6 Exclusive 5-Dr In met grey, 81,000 miles **£4,295**
59 HYUNDAI i10 Edition In electric blue, 21,000 miles, low insurance **£3,695**
60 VAUXHALL Corsa 1.2 Energy 3-Dr In white, 82,000 miles, low insurance **£3,695**
57 FORD Fiesta 1.4 Zetec 3-Dr In ocean blue, 46,000 miles, 2 owners **£2,895**

63 CITROEN DSG 1.2 Design
White with purple roof & mirrors, 47,000 miles with sat nav
£5,995

14 ALPHA ROMEO Mito, twin air, sportiva, 3-Dr
In metallic black, 45,000 miles, free road tax
£6,995

16 FIAT 500 Lounge 1.2
In smooth mint green, 5,000 miles, glass roof, £20 road tax
£8,795

64 HONDA Jazz 1.3 i-VTEC WEx
In electric blue, 35,000 miles, pan roof etc.
£7,995

62 HONDA Civic I-D Tec ES 2.2 Diesel
In urban titanium, 38,000 miles, £30 road tax
£7,995

ALL CARS SUPPLIED WITH NEW MOT AND 3 MONTHS RAC WARRANTY
VISIT OUR WEBSITE FOR FULL DETAILS.

FINANCE PACKAGES TO SUIT ALL • 0% DEPOSIT FINANCE AVAILABLE • ALL CARS HPi CLEAR • PART EXCHANGE WELCOME
OPEN 7 DAYS CARS BOUGHT FOR CASH • ALL MAJOR CREDIT CARDS TAKEN

BROAD STREET, BARRY CF62 7AE 01446 722600
www.GARYWATSONMOTORCOMPANY.co.uk

hpi RAC blackhorse
Apply Now! Get a Quote Drive Away

Jaguar XE has 'all the things you will ever need'

JAGUAR XE (SE) Ingenium 2.0 (4 cylinder) 163PS Turbocharged Diesel (Manual) THIS review is simple – I love a Jaguar.

And the reason for this is quite simple. My father owned several XJ models over many years, along with the odd Daimler Sovereign or two which made me into the sort of kid who loved the idea of a car with either a V8 or V12 engine.

Also, maybe I am on my own here – but I always had the impression that a Daimler was that little bit better than the Jaguar, which is why I think my father always went for the Daimler brand.

Actually, when I think about it, I have a soft spot for both of them really, but for very different reasons, which I hope one day to be able to tell you all about.

So, what's the Jaguar XE like then? Well, basically it's a very good car. Plus, Jaguar has done a terrific job of pricing it in such a way that even a normal person like me could afford to own one.

POWER AND EFFICIENCY

The XE I had on test was fitted with the brilliant 2.0 litre Turbocharged Diesel engine that was also equipped with Intelligent Stop/Start system to enhance fuel economy.

When it comes to power you get 163ps and 380Nm of torque – meaning it will accelerate from 0-60mph in around 8.9sec. Top speed is also maxed out at 132mph. I am not going to talk much about MPG, but I did manage 50+mpg (combined) making the XE a strong performer.

ON THE ROAD

The steering is accurate in whatever situation unfolds itself on the road. The chassis is also very good – and it grips the road like its life depends on it.

The suspension is also set up very nicely thanks to the Jaguar engineers taking the time to give it its defining character when out on the open road.

Also, on a motorway, it's a real dream to drive because it feels like it belongs there and nothing feels rushed or staged. True Jaguar form then!

EQUIPMENT, SAFETY AND TECHNOLOGY

The designers have added in some

nice detailing lines and the appearance is sleek but also bold – meaning you can see all the Jaguar DNA right there at the heart of the machine.

The XE is also equipped with modern and lightweight materials inside and the layout is very good. There are also some very good ideas inside and it is these ideas that make the XE stand out from the crowd.

Again, the XE's cabin layout is just like all Jaguars' – perfect! Jaguar has always focused on the driver and what they have done on the inside of the XE is a very nice design indeed.

The XE (SE) also comes with an array of standard equipment such as a six-speed manual transmission, cruise control and speed limiter, Jaguar Drive Control, Electric Parking Brake, (EPB) Hill Launch Assist, Power Steering (inc EPAS) - Speed-Proportional Power Steering, Torque Vectoring by Braking (TVBB).

There's also Digital Audio Broadcast (DAB) Radio, Navigation Pro, Audio AUX-IN, Bluetooth®, Text to Speech, 1 x USB Socket, Traffic Sign Recognition and Intelligent Speed Limiter, Rear Parking Aid, Autonomous Emergency Braking (AEB). Lane Departure Warning, Airbags - Driver and Front Passenger, with Seat Occupant Detector for Passenger, Full-Length Side Window Curtain Airbags, Powered Child Locks, Dynamic Stability Control, Traction Control, Emergency Brake Assist and a 10" Touch Pro.

To sum up... *The XE has been built for quality and at a price that everyone can afford. You could go out and buy a BMW or a basic Mercedes – but why would anyone do that when you could own a car that has all the things you will ever need.*

Price (from) £31,505Ja.

TONY YATES

On and Off The Turf with Brian Lee

ABERTHIN'S Tim Vaughan landed the Actuate Marketing Handicap Hurdle at Newton Abbot last Friday with his nine-year-old Eric The Third.

Partnered by David Noonan the 11-2 chance who carried bottom weight of 10st, 3lbs in a field of nine runners won by 15 lengths from No No Cardinal ridden by Welsh jockey James Davies.

Charlie Price, 20, who rides out for Aberthin's Tim Vaughan, landed the restricted open race for him at the Torrington Farmers Hunt Point-To-Point Steeplechases at Umberleigh last Saturday which saw the end of the 2017/18 season.

Midnight Queen, a 9-2 chance, beat Euro Bond with the odds-on favourite Gowell, ridden by Cowbridge's Byron Moorcroft, in third place.

CHARLIE WINS

Versatile Charlie, the former Arabian Racehorse Champion Novice rider, recently rattled up a three-timer at Wolverhampton with Al Muthana and Al Monther for owner HH Sheikh Hamdan and trainer Phil Collington and the evergreen Noble Athlete for Aberkenfig's Delyth Thomas.

Price told the press after his win in the first of those races: "Al Muthana is a nice-three-year old who I've ridden a couple of times at Phil's. I try to go up once a week to ride out there. The hood kept him settled, he wasn't too green and he ran a really nice race, he kept galloping to the line."

Of his win on the 16-year-old Noble Athlete who was having his first start over six furlongs since 2011 and who was recording his 17th victory, Noble Athlete actually broke his maiden status at the course way back in 2007 over one mile and one furlong.

He has since won at the track a further three times on both Polytrack and now Tarpeta, and he said: "He's my favourite horse to ride. He was out of his depth at Chepstow in the higher grade at his age last time. You really have to ride him but I know the horse off by heart having won three races on him in 2016."

He added: "You just have to keep him happy and keep him focused in front. As long as he gets his way, he'll run the right race for you. He got his way here, he jumped off quickly and I kept on to him the whole way. He's a legend."

Mrs Thomas said: "Noble Athlete has won five times at Wolverhampton and has won from six furlongs to a mile and two furlongs and once finished third in a listed race at Newmarket."

ISABEL PIPPED

Llancarfan's Isabel Williams, 20, who was sharing the lead in the race for the Fullers Women's National Novice Riders Championship with Alcester's Alice Stevens, 19 - they were both on the eight winners mark - before Saturday's Torrington Farmers' meeting which saw the end of the season - has been pipped on the post.

While Isabel was away on a long-planned holiday, Alice was in North Devon winning the ladies' open race on 4-1 chance Rendezvous Peak to claim the prize.

She can certainly hold her head up high and has won the Welsh ladies' title, beating former four-times champion Jodie Hughes from Pembrokeshire.

BRIAN LEE

Romilly hold their nerve

ON Saturday, Romilly Bowls Club entertained Penyrheol in the first round knockout stage of the Carruthers Shield.

After seven ends, only the rink of A Bannister, D Francis, M Newman, G Cogbill were ahead 7-1; unfortunately that was as good as it got, only picking up four more shots all game to lose 11-21.

With 14 ends gone, Romilly were one shot to the good, 41-40, with the rink of A. Bryan, G Rees, G Eastment, J Wright taking control of the game to run out 21-11 winners.

The rink of D Noble, J Daly, C Collins and M Doyle, trailing by one shot, kept the game tight. A vital three came on the last end, invaluable to keep overall scores tight, eventually losing 15-17.

The fourth rink of K Mills, P Swannick, R Jones and skipped by the old Romilly warrior B Foscolo tied at 11-11. He rallied his boys around and they finished 18-16 victors.

With all the scores tallied up it confirmed a one end shoot out. The coin was tossed, Penyrheol win the toss and elect to keep the jack, giving them the length to play but last bowls to Romilly.

With the decider underway all eyes were looking across the green with all Penyrheol's bowls delivered and, after a double check was taken, it was revealed Romily were one shot ahead, with the last two not needed.

Penyrheol entertain Romilly in the CML Division One game this week. Will it be a double or will revenge be taken - watch this space!

The next round of the Carruthers will be at home to Dinas Powys.

MN

Championship drama at Barry Chess Club

THE fifth and final round of this year's Barry Club Championships has now taken place.

Congratulations go to the winners of both the Open and Plate sections - and there is a new name on both trophies this season.

In the Open section there were only two players in with a chance of winning the trophy.

However with a big tie break advantage it would have required a number of results going the right way for Mark Cooke to overtake Dave Parsons who has led the tournament since round two.

Mark did his best by winning his game to finish on four points from his five matches.

However it wasn't enough as Dave Parsons drew his match with Scott Turner to finish on 4.5 points.

Dave's victory in round three over Mark was the deciding factor in the tournament - well done Dave.

The Plate was a lot closer. Going into the final round three players were in contention, Scott Turner and Martin Ricketts on 2.5 points with Peter Watkins a half point further back.

As mentioned above, Scott earned a draw but did wonder if he should have played on a bit longer. A victory for Martin over Peter would have given him the trophy.

Having put himself into a good position Martin merely had to play a combination in the right order.

Sadly for Martin he managed to get his move order mixed up and successfully turned a winning position into a losing one.

Instead of being a piece up Martin was now a piece down and struggling on time. The victory pushed Peter into the Plate runner-up position, while for Martin there is always next year.

The Barry Chess Club meets at 7.30pm each Monday at the West End Club, St. Nicholas Road, Barry CF62 6QY.

The club is open to players of all standards; whether you are interested in playing competitive chess or just the occasional friendly games.

New players are very welcome to just turn up on the night but if you contact one of the club members through the website we can explain what is happening on the night you have in mind, and arrange for someone to greet you on your arrival.

For more details visit our website at http://barrychessclub.yolasite.com.

PJ

COULD YOU SCORE OR CADDY?

SPECIAL Olympics Wales would like to appeal to members of the golfing world if they would volunteer to score/caddy at the Special Olympics Wales Regional Golf Championships on Monday, July 9 at St Andrews Major Golf Club.

This competition is over both 18 and nine holes for adults with intellecutal (learning) disabilities.

If interested, please contact Jeff Savory via specialolympicswales@gmail.com or call 0780 316 5581.

JS

Penarth Windsor Alliance team leading the way

STAR billing this week goes to Dave Howells' Alliance team, who recorded yet another win in this record-breaking season.

This time it was a very close two shot victory over near neighbours Penarth.

Scores: Dave Adams, Martin Dorrell, Hugh Morris and Lance Davies 18-12; Dave Brenton, Paul Parker, Keith Williams and Dave Lewis 23-15; Tommy Owen, Peter Collier, Tom Evans and captain Howells 18-17; Brin Peregrine, Mike Fullbrook, Tim White and Mike Cuccinello 10-23.

The only other men's match this week was that of the second team who faced a Dinas Powys side which showed a number of changes from the one that had faced Penarth the previous week.

Despite those changes, Dinas proved the better side on the day, beating Windsor by 10 shots.

Captain Simon Latham led from the front and along with Brin Peregrine, Alan Dudley and Mike Cuccinello secured a 24-12 rink victory.

Mike Matthews, Charles Burton, Clive Palfrey and Dave Howells also won with a score of 21-14.

However two rinks went down - Tom Evans, Ian Mathias, John Hardess and Derek Davies 14-23 and finally Tommy Owen, Roger Ellis, Arty Woodcock and Dave Hales 10-30.

Sympathy for young Hales who was clearly exhausted by the extra length of his journey to the club.

The ladies had a most enjoyable and successful evening at Mackintosh, winning comfortably by 44 shots to 22. The game was made even more enjoyable as they were serenaded throughout by a practising choir who rejoice in the name of "Only Menopause Aloud".

Rink scores: Ann Morrish, Bernice Roberts, Diane Roper and Moyra Owen 21-13; Angela Hudson, Mags Coughlan, Veronica Flitney and Di Thomas 23-9.

Sadly, the other match was a chastening experience in the Double Rink game.

As always, Windsor fielded an inexperienced side in accordance with the spirit of this competition but many opposition sides are having to play some of their best bowlers because of a shortage of players.

Such was the case with Barry Romilly, who romped to victory by 54 shots to 16.

PM

GREAT WEEK FOR SULLY BOWLS CLUB

WHAT a week was had by the Sully Bowls Club.

On paper two away games is never good but for the first time in many a year two victories ensued.

On Wednesday night a trip to the Murch, Dinas Powys, turned out to be a real nail-biter.

On five ends the home side were running away with it at 20-8 but Sully started to find the heavier green and on 10 ends had turned it round to 34-31.

It was nip and tuck all the way with a special mention for Albert Kelly who, well in his 80s, had a simply superb game at lead.

The rink of Albert, Huw Thomas, Trevor Murphy and Doug Hotchkiss carried the night with a 23-8 win but the rink of Dave Davies, Richard Fitzjohn, Stewart Phillips and Hugh Levick Jones scored the winning shots, taking a three on the last end to get the winning match margin, drawing 14-14 but giving Sully a 58-55 overall win.

Ben Curtis, Doug Curtin, Alen Rees and Dennis Edwards' rink went down 14-15 and Eddie Pryer, Paul Neale, Alen Thomas and Dave Curtis lost 7-18.

Come Saturday, the first rain of the season stopped just as play began and a good afternoon ensued.

On a beautiful surface in Llantwit Major nothing was expected as we had lost a fortnight before in the Munro Cup but how wrong we were.

At five ends it was 15-22, at 10 ends 37-40, and after 15 it was 62-58.

Andy Smith, Doug Curtin, M Hardy and Brian Griffiths' rink held on to take a two for a three shot win with three other rinks up.

Other scores: Stewart Phillips, Alen Rees, Doug Hotchkiss and Fred Phillips 15-26; Ben Curtis, Trevor Murphy, and Dennis Edwards 18-15; Garth John, Richard Fitzjohn, Alen Thomas and Dave Curtis 24-16, the final score 80-77 overall.

This week the Villagers are at home against Taffs Well on Saturday.

TM

Glamorgan GEM Sport

YOUR DEFINITIVE SPORTS ROUND-UP TWITTER: sport_gem

Send your match reports, news and other items of interest to: sport@glamorgan-gem.co.uk

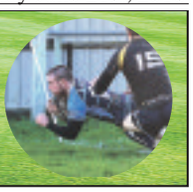

Successful summer tour sees Wales gain valuable momentum

by GARETH JAMIESON

MOMENTUM can be a wonderful thing, particularly in sport. Once a team, or an individual, gains momentum then their confidence levels are up, their self-belief stronger than ever, the fear of failure diminishing with every success.

For the Welsh rugby team, these feelings must be particularly strong right now, coming off the back of a tricky end-of-season tour that saw them face South Africa in Washington before taking on Argentina in their own back yard for a two game test series.

Given that this was a tour where Warren Gatland chose to leave many of his first-choice players at home, to rest up in preparation for a long season that will continue until the end of next year's Rugby World Cup in Japan, the tour was tempered by Gatland's assertion that its aim was to blood players with little or no international experience, and to offer those players knocking on the door of the starting XV game time and a chance to impress.

The statistics read played three, won three, the opening game against the Springboks won with an element of luck, but Wales rode it and proceeded to outplay the Argentinians two weeks running, the first game a tour de force of defensive discipline married to the occasional burst of attacking flair and a somewhat disappointing penalty count, while last Saturday's win was built on showing more guile and desire to outplay an Argentina side who looked and played like a team lacking direction (unsurprising since their coach, Daniel Hourcade, proceeded to announce his departure from the role, post-match, after this week's game against Scotland).

So where does this leave Wales 14 months away from their journey, Japan? Well certainly stronger than before the tour, the stepping up to the plate of a number of players giving Gatland the best headache he could have wished for, and, for now, diminishing the argument that Wales lack strength in depth.

After all, defeating the Springboks was far from easy, and Argentina are no slouches, benefiting as they have done from the constant competition in the Rugby Championship.

What they also have is that pivotal momentum. Yes, losing these three games certainly wouldn't have been the end of the world given the strength of the squad available and the coaches' unstinting belief that the tour would be measured more by performance than results (not the first time a New Zealand-born Welsh coach has mentioned those words) but having taken three wins from three, you need only look to events in South Africa to see what defeat (with a first-choice team) can do to morale, expectation and post-match interviews.

The success has also placed pressure on those players who missed the tour to start the new season by hitting the ground running. While Gatland is unlikely to overhaul his first-choice team massively, the success of many of the players on this tour places the emphasis on the returning big-name players to up their game, which can only be a good thing.

We'll learn far more from an autumn series that sees Wales take on Scotland, Australia, Tonga and South Africa again, and from next year's Six Nations, the last before the World Cup, as to how Wales compare to the teams around them – but the auspices from this tour are good, and, as we know, momentum is everything.

Firsts wish that they could turn back time after second defeat

AFTER a loss to Merthyr on Saturday, the Cowbridge first XI must wonder if there might be some way of turning back the clock.

Two weeks ago, Cowbridge were top of the league. Two losses and the momentum has slipped and it makes for a battle royal as the season comes to the halfway point.

Having a makeshift attack as Cowbridge were without Brad Evans, Rian Thomas, Sam Russell and Jack Cropper did not seem to concern the team as the two Toms – Willlliams (2-23) and Harper (3-32) – led the attack which saw the visitors' innings total 154 all out.

At tea, there was every expectation that the prolific partnership of Ben Wright and Tom Merilaht would take the team to another emphatic victory.

Everything that had happened this season suggested as much.

It was not long though before both were back in the Pavilion, both LBW.

It was as though the stuffing had been knocked out of the team as these two crucial dismissals served to boost Merthyr and deflate Cowbridge.

To add to the drama Chris Willey fell quickly and inevitably the pressure mounted. Despite the efforts of Matt Harper (22), Tom Williams (14), Nick Wood (26) and Gareth Williams Davies (14), nobody was able to take the bowling to task and as wickets fell defeat became inevitable. At the end it was 122 all out and the game was gone.

Gorseinon won again on Saturday and Cowbridge remain in the second spot. A win at Aberdare on Saturday is now imperative. At least there, the bogeymen are on our side. The founder of Cowbridge, Richard de Clare, seized Aberdare in 1246; let's hope it's Aberdare who will wish for a time machine this week.

JRB

SECONDS GIVE BATTLE IN VAIN

COWBRIDGE CC's second XI could only muster seven players to travel to Felinfoel on Saturday, but, after a brave effort, they narrowly lost.

Batting first on a very slow pitch, Cowbridge managed to get 200 for 3 in their 40 overs. David Gascoyne was 86 not out, Jonny Napier scored 56 and Naveed Younas hit 32.

The innings started slowly and Cowbridge reached 47 for 1 after 20 overs, but then Naveed started to put bat to ball and, after his dismissal, Jonny continued in the same manner, hitting several enormous sixes.

Felinfoel were under pressure from the Cowbridge bowlers all along, despite the huge gaps in the field, with John Gilbert, bowling particularly well.

Even so, having only five fielders, a bowler and a wicketkeeper was always going to tell and Felinfoel reached 201 for 3 with three overs to spare.

DG

VALE FIRSTS FALL TO DEFEAT AT LEAGUE LEADERS SULLY

VALE CC first XI travelled to table-toppers Sully as they looked to strengthen their promotion push.

On a day where rain threatened to disrupt most of the first innings, Vale proved unable to conquer a strong Sully side.

Captain Davies won the toss and elected to bowl first and his opener Darren Upham (2-26) did not disappoint his skipper with his nine over opening spell.

Upham dismissed both the Sully openers in the first three overs without conceding a run. The first wicket was a sharply taken catch by Sean Rowland at backwards square leg and the second well taken catch by wicket keeper Harry Withers.

C Thomas (26) was the next batsman to fall as he top edged an attempted pull shot up high which was well-taken by Tom Gingell. C Thomas had great difficulty dealing with J Hodges (3-34), who bowled with aggressive pace and bounce.

Hodges switched from short-pitched bowling to claim another two wickets as he clean bowled a further two batsman. Alex Upham (1-51) took the fifth wicket as he had the dangerous T Edwards (40) caught behind by Withers but it was the sixth wicket partnership that changed the shape of this innings for Sully.

Goodway (73) and R Griffett (50) took the score from 95-5 to 230, the partnership finally ended by Snelson (3-16) who had Goodway trapped LBW.

Ultimately, some poor ground fielding and one or two loose balls allowed Sully to settle in the middle overs and took away what had been an excellent start by Vale CC and Sully ended their innings on 244-10 as Vale rallied to claim the final few wickets.

After tea Vale openers Withers (26) and Snelson (64) punished some wayward bowling early on but it was not to last long as Withers' enjoyable flurry ended abruptly as he mistimed a pull shot and was caught at midwicket in the sixth over, leaving the total 33-1.

McCay, A Upham, Oram and Hodges failed to trouble the scorers much and were unable to stick around with Snelson, who looked increasingly more settled as the innings progressed.

Captain Davies joined his opener at the crease and took the score from 41-5 to 101-6 before he was bowled by J Griffett (2-22) for a well constructed 26.

From then no player was able to really add the score but Snelson managed to motor along before he was eventually caught and bowled by Bruce (3-21) as he tried to get Vale closer to the target score.

Sully took a little while but their bowlers did find their form and bowled with good consistency. Special mentions must go to opening bowlers Bharrat (3-35) and G Thomas (2-48).

For Vale, it was good that Darren Upham continued his impressive form with the ball and Snelson with the bat. Snelson also managed to claim some vital wickets in his first spell of bowling this season.

This week, Vale play Ebbw Vale at home in Corntown and will now be looking to put together back to back victories as they approach the halfway stage of the season.

HW

Cowbridge Bowls Club news

THERE was a good start to the week with the ladies winning the two rink Evening League games away to Dinas Powys.

Rink scores: Dorothy Pritchard, Maggie Penn, Sylvia Hole and Joan Bradley drew 18-18; Tina Payne, Pat Holdsworth, Lynda Wilson and Elaine Dobie won 25-12. Match score: Cowbridge 43, Dinas Powys 30.

The following day, another away game, in a Cowbridge Shield match at Kenfig and Pyle and this time the home team won on two rinks and overall.

Rink scores: Lynda Wilson, Mary Dowdle, Joy Woolford and Phyllis Price won 15-13; Dorothy Pritchard, Pat Holdsworth, Elaine Dobie and Corrie Bufton lost 15-19; Diane Purnell, Carold Davies, Kay Edwards and Jan Lewis lost 8 - 27.75. Match score: Cowbridge 38, Kenkig Hill and Pyle 59.75.

Yet another away match on Friday in the two rink Evening League game at Barry Romilly with Cowbridge winning on one rink and losing on the other.

Rink scores: Dorothy Pritchard, Shirley Dunsworth, Sylvia Hole and Joan Bradley won 17-12; Tina Payne, Mary Dowdle, Elaine Dobie and Lynda Wilson lost 10-19. Match score: Cowbridge 27, Barry Romilly 31.

The men only had two games this last week – the first of these was in the Evening Triples League against Llantwit Major, who fielded a team in which many had not experienced our carpet green. Cowbridge won overall by 97 shots to the visitors' 26.

To finish the week Cowbridge men were away to Rumney in a Saturday League game.

The game overall was close with Cowbidge losing narrowly on two rinks, drawing on one rink and Norman Wilkinson's quartet winning well to secure an fine overall away win, nine points to Cowbridge and five to Rumney.

Rink scores: Brian Williams, Ken Payne, Colin Wilson and Bob Penn lost 19-22; Terry Dunsworth, John Collin, Steve Close and Norman Wiilkinson won 22-13; Ron Dobie, John Trott, Clive Pritchard and Dennis Snellling lost 18-22; Alun Jordon, Rob Lewis, Andrew Morgan and Roger Barwick drew 18-18. Match score: Cowbridge 77, Rumney 75.

All in all, a good week for Cowbridge Bowling Club!

MB